COME SAIL AWAY

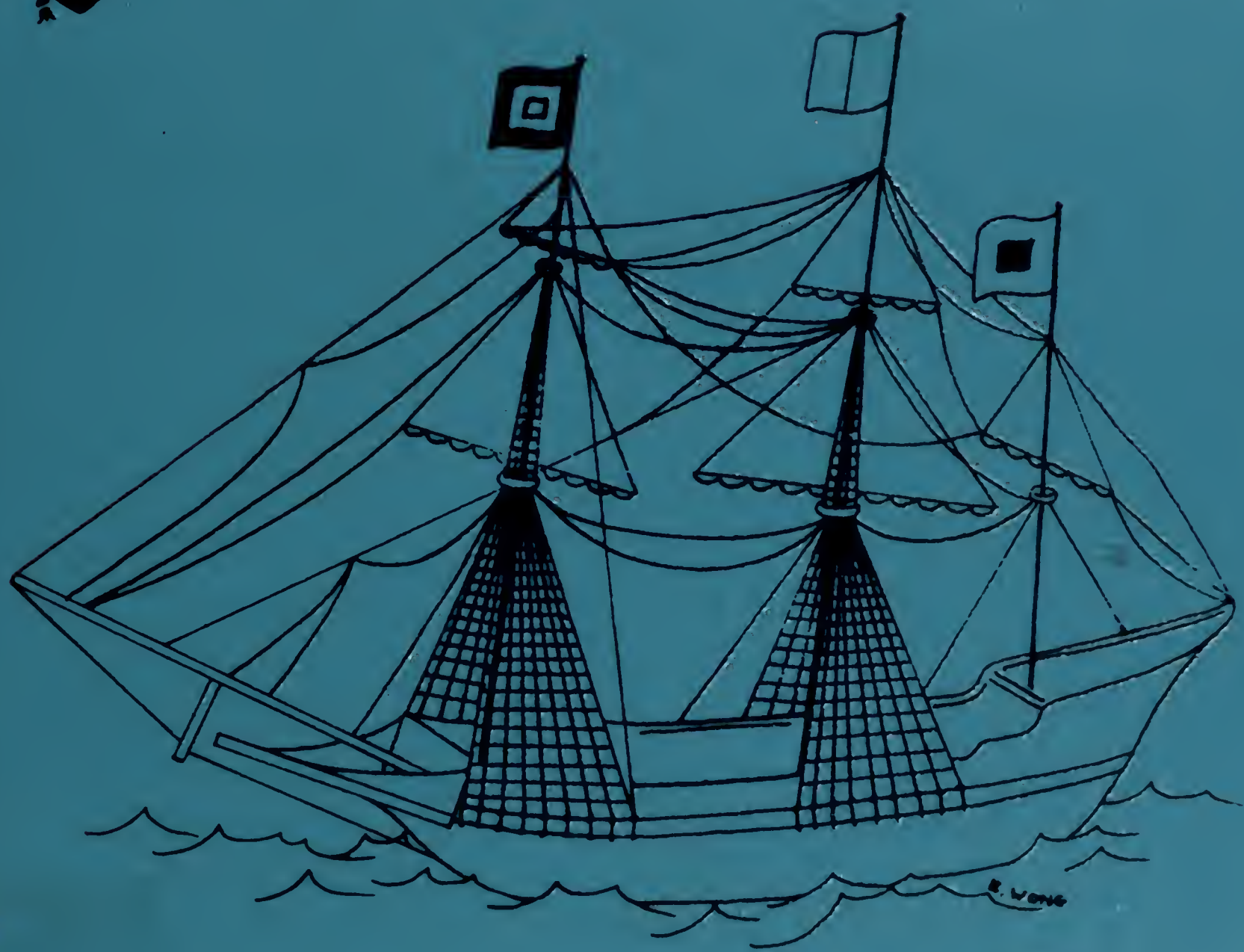

MIRROR 1979

COME SAIL AWAY

WALTHAM PUBLIC LIBRARY
3 4867 00449 6800

For Reference
Not to be taken
from this library

Memories pressed between the pages of my mind
emories sweetened through the ages just like wine

MIRROR 1979 WALTHAM HIGH SCHOOL VOLUME LXXVI

Table of Contents

memories	1	faculty	194
dedication	12	memorial	214
seniors	14	underclassmen	216
fall	74	vocational	224
winter	112	activities	258
spring	144	homerooms	272
senior week	172	advertisements	300
		year in review	412

Quiet thoughts
come floating down
and settle softly to
the ground

Like gold
of autumn leaves
around my feet.

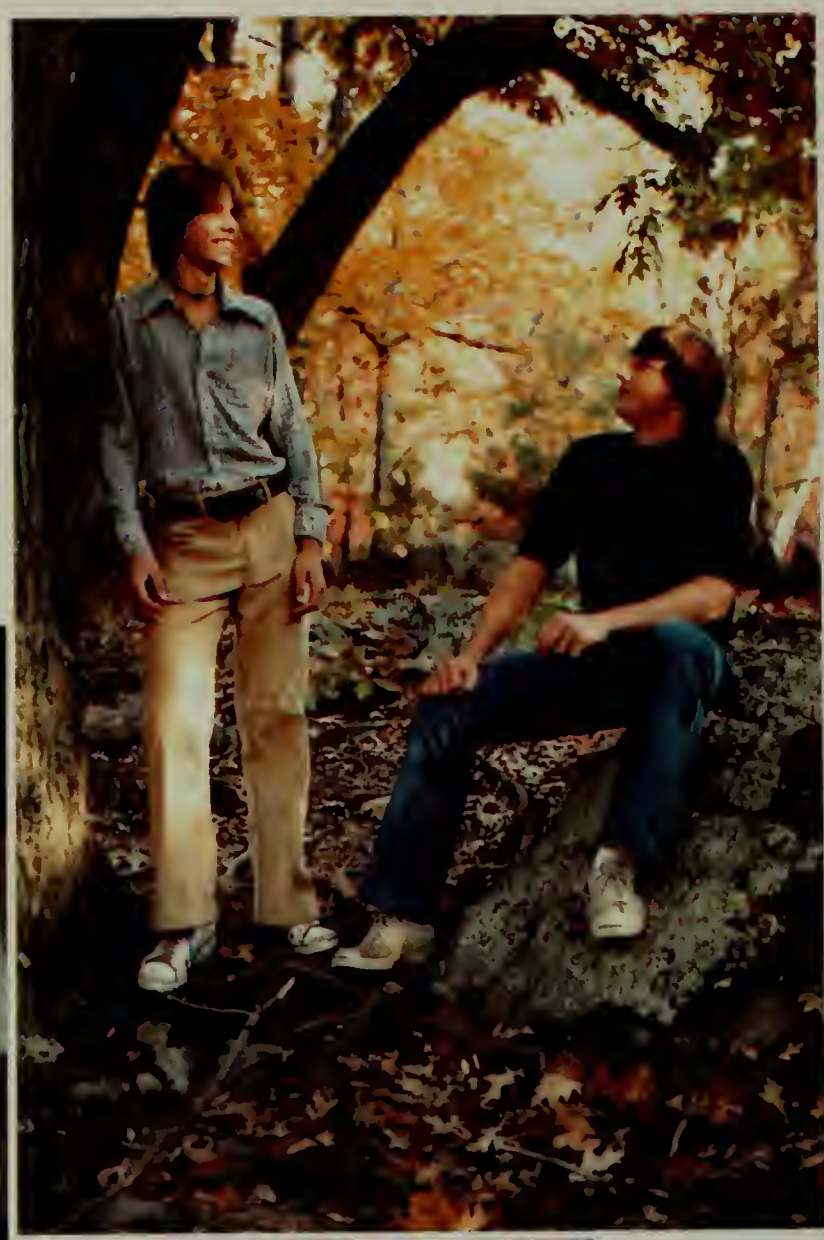

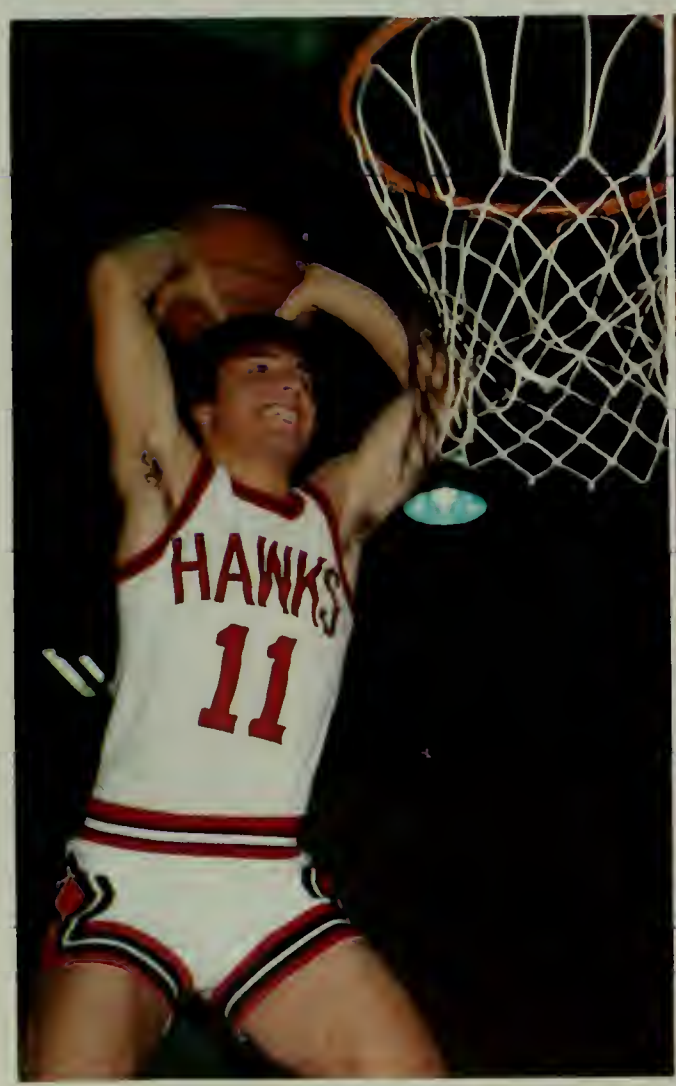
HAWKS
11

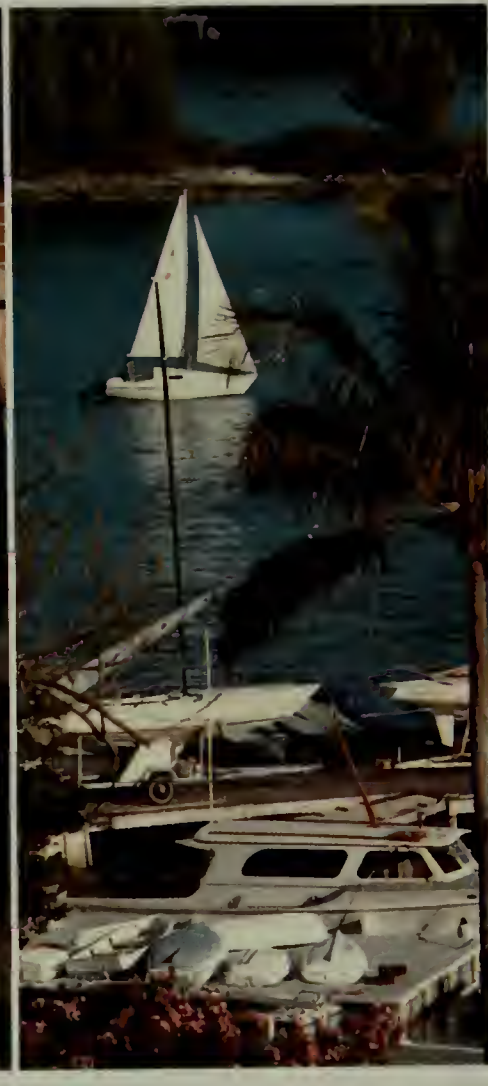

I touch them
and they burst apart
with sweet memories

Of holding
hands and red
bouquets and twilight
trim and purple haze

CAT
POWER

And laughing
eyes and simple ways
and quiet nights and
gentle days with you

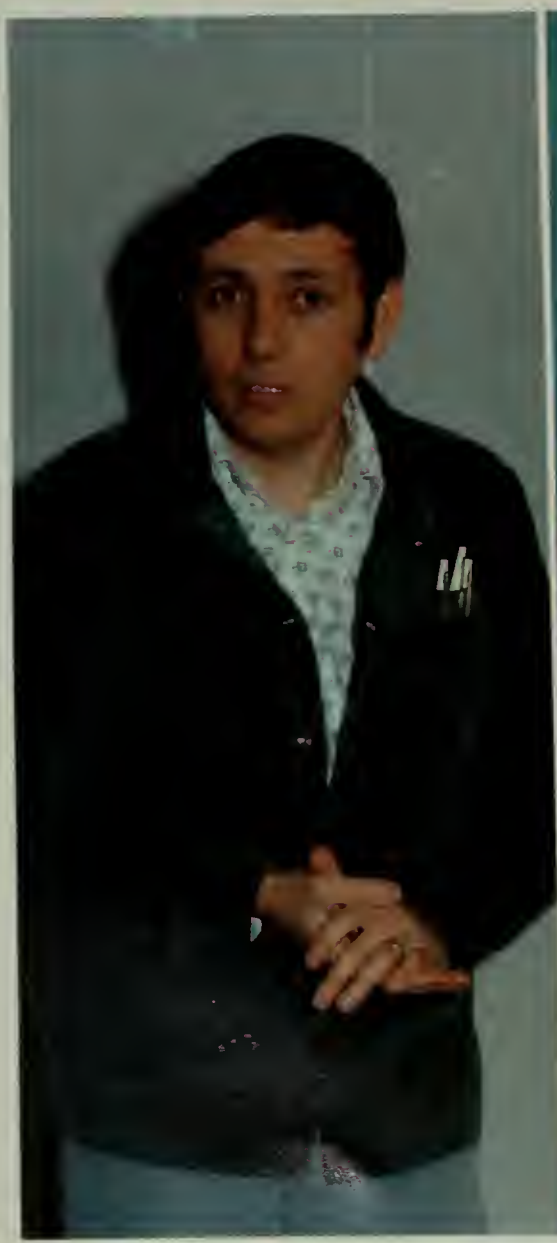

Dedication

We, the class of 1979, wish to extend our appreciation and congratulations to Mr. Donald Thibault for his vigorous support and untiring dedication to our class.

Mr. Thibault has been in the Foreign Language Department at Waltham High School for the past fourteen years. During the years 1966 to 1973, he successfully ran the student council. At this time his patience and expertise benefited not only the student council, but all of the students at Waltham High.

In addition to his advisary duties, Mr. Thibault assumed the position of the house office assistant. His leadership ability and concern for the student's welfare was at all times very apparent. Further, his ability at fund raising for the Senior class was very much in evidence by the enormous success of the "carnation love festival."

It is the hope of the Senior class that we may all someday demonstrate these qualities of concern and caring synonomous with Mr. Thibault's name.

We are also proud to dedicate the 1979 yearbook to Mr. James McDonnell. The extraordinary number of hours that he has devoted to our class has been beneficial in so many ways. Mr. McDonnell was the chaperone for the trip to Austria, as well as for the trip to Bermuda. With an insight into what students want, he made the trips both enjoyable, and safe.

Even more important is the intensity, loyalty, and dedication this man has shown to our class. Mr. McDonnell has been the advisor to the Waltham High School yearbook staff for six years. His success in raising money, as well as his fairness and organization, has brought our award-winning yearbook closer and closer to perfection. In addition to all of the interest Mr. McDonnell has in these activities, he always makes time to help his students on a personal basis, dealing with each student's needs individually. Mr. McDonnell is an excellent teacher who is known and respected by just about everyone in the school!

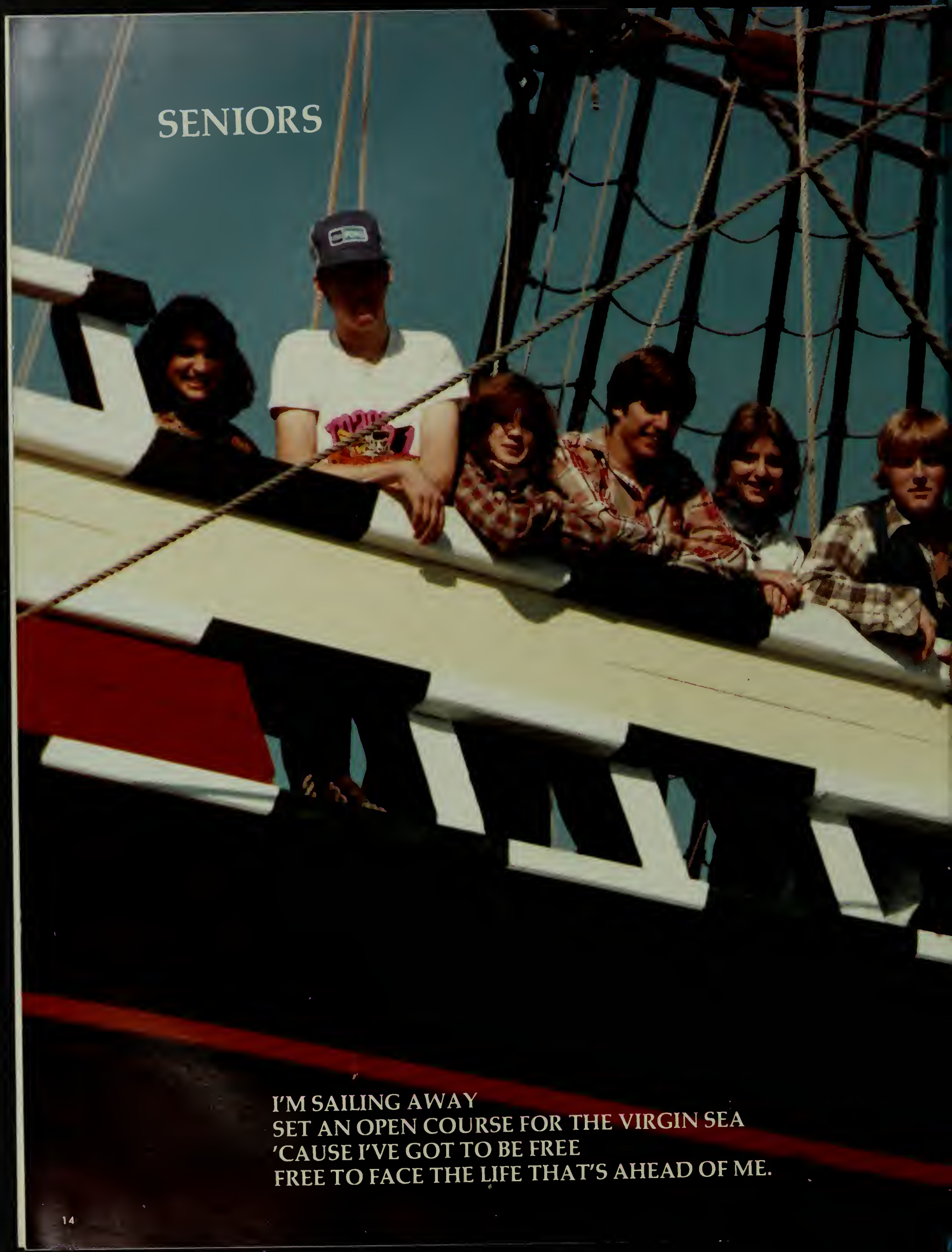

I'M SAILING AWAY
SET AN OPEN COURSE FOR THE VIRGIN SEA
'CAUSE I'VE GOT TO BE FREE
FREE TO FACE THE LIFE THAT'S AHEAD OF ME.

COME
SAIL
AWAY

AANN C. ABBONDANZIO
213 PROSPECT HILL RD.

JOHN F. ABELLI
141 PROSPECT HILL RD.

ROSARIA P. AGRILLO
1690 TRAPELO RD.

EDWARD J. AITCHISON
70 ASH ST.

BARBARA N. ALARIE
70 SCHOOL ST.

MADALYN T. ALBANESE
53 ROSEWOOD DR.

JOSEPH M. ALIBRANDI
78 MIRIAM RD.

VINCENZA ALONGE
13 HAGAR ST.

ANTHONY A. ANASTASIA
31 LUNDA ST.

ANNMARIE ANDERSON
61 ROSEHILL WAY

FRANK V. ANIELLO
17 WARREN AVE.

LISA J. ANSARA
39 MALLARD WAY

CATHERINE M. ANTHONY
1174 MIDDLESEX RD.

TIMOTHY J. ANTONELLIS
34 WAYNE AVE.

LYNNE M. APONE
46 KENMORE RD.

ENRIQUE A. ARANIZ
55 CHESTER AVE.

LISA A. ARCESE
271 CALVARY ST.

BARBARA L. ARENA
124 RUSSELL ST.

JAMES T. ARENA
11 RICHGRAIN AVE.

JANET S. ARSENAULT
50 PLEASANT ST.

JOYCE M. ARSENAULT
10 WYOLA PROSPECT

LISA M. ARSENAULT
54 WILLOW ST.

ADRIEN ARSENEAU
50 OLD LEXINGTON RD.

BARBARA J. AUCOIN
280 COLLEGE FARM RD.

DIANNE M. AUCOIN
7 RUSSELL ST.

ELAINE A. AUCOIN
7 RUSSELL ST.

KERRI A. AUCOIN
1127 MAIN ST.

STEPHEN J. AUCOIN
7 RUSSELL ST.

PAUL B. AVADANIAN
142 DOTY ST.

DEBORAH J. AVERY
13 LEONARD ST.

WILLIAM J. AYOTTE
82 HATHERLY RD.

EDWARD A. BABIN
25 BARNES ST.

GISELE O. BABIN
377 LINCOLN ST.

JEANNE M. BABIN
99 WARWICK AVE.

KENNETH R. BAGNALL
51 LESLIE RD.

JON D. BAILEY
11 MASSOSOIT ST.

BARBARA A. BAKER
15 RICHGRAIN AVE.

SCOTT G. BAKER
35 PORTER RD.

MICHAEL A. BARNES
249 SCHOOL ST.

BARBARA J. BARRILE
46 DIX ST.

KAREN M. BARRY
131 CHARLES ST.

HENRY J. BEAUDETTE
130 SUMMER ST.

WAYNE A. BECKFORD
129 CHARLES ST.

DAVID E. BEDROSIAN
2 FLORENCE RD.

JOHN D. BELL
60 CLEVELAND RD.

KATHLEEN M. BENOIT
77 HAMMOND ST.

JOHN A. BENSON JR.
90 CHAFFEE AVE.

ROBERT J. BERGERON
183 DALE ST.

DAVID R. BERKSTRESSER
583 LEXINGTON ST.

DIANNE BERNARD
57 ADAMS ST.

MARK A. BERNARD
35 ASH ST.

JUDITH A. BERRY
400 RIVER ST.

RICHARD BIANCHI
98 VERNON ST.

LOUISE C. BIBBO
74 WETHERBEE RD.

MARY E. BIGGINS
5 CRESTVIEW RD.

JOHN BISSON
19 CHERYL LANE

HENRY L. BLACK III
150 TRAPELO RD.

JANET A. BLANCHETTE
191 TRAPELO RD.

ELLEN M. BONFIGLIO
11 BARBARA RD.

VINCENT G. BONNEY
174 BRIGHT ST.

LINDA J. BLAIS
24 FLORAL CIR.

BRIAN D. BLENKHORN
1105 LEXINGTON ST.

LYNNE M. BONFILIO
25 ALDERWOOD RD.

JAMES F. BONO JR.
960 TRAPELO RD.

STEPHEN M. BOTTARI
22 BEAL RD.

ANNMARIE BOUDREAU
108 HARVARD ST.

DENISE A. BOUDREAU
14 ROSEHILL WAY

JANICE M. BOUDREAU
322 CRESCENT ST.

DENISE E. BOUDROT
42 WIER RD.

ANTOINETTE BOULOS
109 POND ST.

DONNA-LEE BOURGEOIS
22 PARK ST.

JOHN BOURGEOIS
138 ELLISON PARK

LISA M. BOURGOUJIAN
254 FLORENCE RD.

CHARLES J. BOURQUE
179 HAMMOND ST.

LINDA M. BOURQUE
294 LINCOLN ST.

LISA G. BOURQUE
21 COPLEY AVE.

RICHARD J. BOURQUE
73 FRANCIS ST.

ROGER J. BOURQUE
142 MONTCLAIR AVE.

DAVID L. BOWEN
171½ ROBBINS ST.

CHERYL A. BOWLBY
83 BEAVER ST.

EDWARD J. BOWLBY
6 JOHN ST.

SUSAN F. BOWLER
18 WINDSOR TERR.

CATHERINE BOWLEY
181 FELTON ST.

ROBERT E. BOWMAN
102 MARLBOROUGH RD.

MARK P. BOYNTON
67 MILNER ST.

MAGDALINE BRASCH
1111 MAIN ST.

JEFFREY BREHM
40 COPELAND ST.

ARLEEN M. BRENNAN
8 PRENTICE ST.

PETER BRENNAN
29 CHESTER LN.

SHARON M. BRENNAN
85 UPTON RD.

MARY A. BRESNAHAN
194 BROWN ST.

KIMBERLEE A. BRINE
101 GREER ST.

DANIEL S. BROSSI
45 DEXTER ST.

CHERYL L. BROWN
62 LAKE ST.

DOUGLAS W. BURGESS
14 MEADE RD.

DEMARY BURGOS
356 CALIFORNIA ST.

MICHAEL L. BURKE
141 LAKEVIEW AVE.

PATRICIA M. BURKE
93 CEDARWOOD AVE.

PHILIP E. BURKE
26 RUTLEDGE TERR.

DIANNE M. BURLEY
3 ESSEX ST.

MARY C. BURNS
19 ASH ST.

JULIE D. BUSSIERE
40 HOBBS BROOK RD.

NANCY A. BUTCHER
439 LINCOLN ST.

LINDA M. BYAM
35 WARREN AVE.

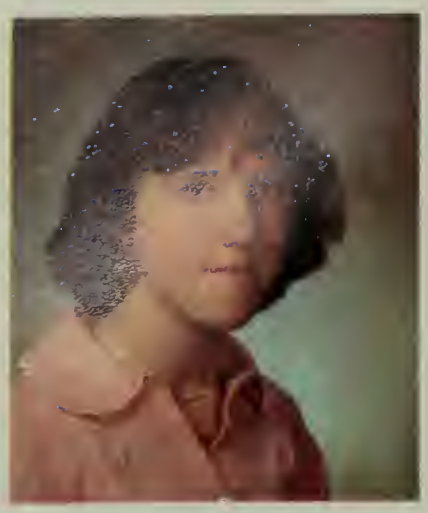
MARGARET BYRD
52 SCHOOL AVE.

ANTONIETTA CACI
237 ASH ST.

ANNE CADIGAN
71 COLLEGE FARM RD.

JAMES A. CAISSE
10 WINTHROP ST.

EDWARD F. CALLAHAN
47 OVERLOOK RD.

ELAINE C. CALLAHAN
78 HIBISCUS AVE.

ROBERT F. CALNAN
57 IRVING ST.

ANGELA M. CALOGGERO
29 PIDGEON LN.

BONNIE A. CAMERON
320 WARREN ST.

LISA C. CAMERON
49 MYRTLE ST.

LAURIE A. CAMPANA
87 WASHINGTON AVE.

TRACEY L. CAMPBELL
24 CALVARY ST.

CLAUDIA H. CANEPARI
45 HOBBS BROOK RD.

ANGELA M. CANNAVINO
51 UPLAND RD.

MICHAEL A. CANNISTRARO
144 ROBBINS ST.

SUSAN CANTY
215 MOKEMA AVE.

JULIE A. CAPPADONA
212 ROBBINS ST.

JEROME P. CAPPADONA
635 BEAVER ST.

MARY CARAMANICA
36 HARVARD ST.

GINNY C. CARAMANIS
224 ROBBINS ST.

SHELIA A. CARME
66 HAWTHORNE RD.

DAVID T. CARR
80 WINTHROP ST.

CHARLES C. CARSON
MONTCLAIR AVE.

JOHN J. CARUSO III
80 KENDALL PK.

GAIL CASAVANT
76 WASHINGTON AVE.

KAREN L. CASELLA
122 WINTER ST.

ROBERT G. CASELLA
79 KINGSTON RD.

FLORENCE CASTELLANA
71 PARMENTER RD.

MARY CASTELLI
39 BRIARWOOD RD.

MARK R. CENTOLA
15 CHATAM LN.

JOHN A. CERCONE
267 BACON ST.

DAVID F. CERQUA
136 LONGFELLOW RD.

LYNNE M. CHAGNON
49 MOORE ST.

VALERIE F. CHAPRALES
401 STEARNS HILL RD.

RENEE M. CHARBONNEAU
209 PROSPECT HILL RD.

LORAINE R. CHASE
8 WAMSUTTA AVE.

KARL C. CHEN
40 ROSEMONT AVE.

LAWRENCE CHIANGO
3010 STEARNS HILL RD.

BEVERLY A. CHIARELLI
269 RIVER ST.

GUY CHICCO
21 OVERLOOK RD.

CATHERINE CICERO
110 ALDER ST.

DEBORAH M. CINCOTTA
236 FOREST ST.

DIANNE P. CINCOTTA
276 RIVER ST.

FRANK A. CINCOTTA
1 BARNES ST.

JEANA CINQUEONCE
35 COMMON ST.

ARTHUR J. CLARK JR.
34 CLIFFE RD.

JOSEPH P. CLOHERTY
28 SARTELL RD.

ELIZABETH M. CLOONAN
100 HARLAND RD.

SHAUN COEN
43 MARLBOROUGH RD.

MARIE C. COHEN
106 BREWSTER RD.

KATHLEEN D. COLLINS
32 OVERLOOK RD.

JOHN M. COLLURA
249 LAKE ST.

WILLIAM J. COLLURA
9 MECHANIC ST.

LEONARD L. COMEAU
112 VERNON ST.

NANCY CONCETTI
5 JACKSON PL.

JAMES G. CONDON
39 BRIGHTWOOD RD.

PAUL J. CONNEARNEY
2 BELLAVUE PL.

WILLIAM F. CONNORS III
19 WORCESTER LN.

LYNNE M. CONSIDINE
104 HATHERLY RD.

PATRICIA A. COOK
71 FARNUM RD.

CATHERINE A. CORAZZINI
30 BARNES ST.

CHRISTOPHER J. CORBETT
37 CHESTER LN.

KEVIN M. CORCORAN
31 CLEVELAND RD.

STEVEN A. CORCORAN
22 BROOKWAY CT.

DANIEL COREY
12 BREWSTER RD.

SUSAN P. CORKERY
146 CIRCLE DR.

DIANA M. CORMIER
56 ELLERY RD.

DIANE M. CORMIER
20 AMHERST AVE.

MAURICE J. CORMIER
150 HAMMOND ST.

ROSEMARIE CORMIER
91 NEWTON ST.

ANNA M. COSTA
118 BROWN ST.

MARYBETH COUGHLIN
33 EDWIN RD.

SUSAN COUSENS
46 GREENWOOD LN.

ELLEN R. COWIE
30 SUMMIT ST.

JOHN R. CRAIG JR.
85 MAIN ST.

EDWARD E. CROSSLEY
149 ADAM ST.

BARRY J. CROWE
84 WINTHROP ST.

KLARA M. CSERNUS
184 BROWN ST.

LAURA R. CUMMINGS
258 FLORENCE RD.

DENISE L. CUNNINGHAM
45 PLEASANT ST.

JANE M. CURTIS
300 RIVER ST.

WILLIAM R. CUSICK JR.
15 GROSVENOR RD.

AILEEN M. CYR
44 FLOYD ST.

KEVIN P. DALY
5 SHADE ST.

DOREEN M. D'AMORE
90 WINTER ST.

DIEM-NGOG DANG
4 FLOYD ST.

KATRINA M. DANKINS
141 COPELAND ST.

JOSEPH A. D'APOLLO
22 WARREN ST.

JAMES DARRAH
80 LAKEVIEW TERR.

MARGARET M. DARRAH
80 LAKEVIEW TERR.

MARK V. DEAMICIS
15 COOLIDGE AVE.

KAREN A. DEFRANCISCO
31 BANKS ST.

MICHAEL J. DELACEY
24 WILMOT RD.

JANIS M. DELANEY
20 CHARLOTTE RD.

MAUREEN A. DELANEY
40 ELLISON PK.

STEPHEN J. DELANEY
11 WILLOW ST.

CORINNE A. DELEO
98 HIBISCUS AVE.

JOSEPH M. DELFINO
14 JOHN ST.

KATHY L. DELFINO
70 ADAMS ST.

STEVEN A. DELOREY
30 CHASE RD.

JOHN B. DELUCA
70 HANSEN RD.

KENNETH J. DEMELLO
99 ALBEMARLE RD.

ANN J. DEMEO
45 BENNETT ST.

JOSEPH P. DENNEHY
20 AUBURN ST.

KATHRYN D. DESMOND
54 KENMORE RD.

MARGUERITE D. DEVEAUX
452 MOODY ST.

FRANCIS R. DEVLIN
30 ROYAL ST.

JOHN W. DICICCO
325 LINCOLN ST.

DONNA J. DIGIOVINE
18 WOODCLIFF RD.

PATRICIA C. DIGIOVINE
49 CLEMENTS RD.

KATHLEEN A. DIIESO
23 WAMSUTTA AVE.

RACHELLE A. DIMATTEO
26 LEITHA DR.

CHRISTINE M. DIMATTIA
28 WINGATE RD.

ANGELA E. DINALLO
125 FELTON ST.

CAROL A. DION
10 HILLCREST RD.

MARK S. DISTASIO
1050 TRAPELO RD.

JOSEPH DISTEFANO
155 NEWTON ST.

MARIA E. DIVITO
26 GILL RD.

JOANNE M. DOHERTY
44 KINGSTON RD.

SHELIA M. DOHERTY
255 DALE ST.

TARA J. DONLON
50 OVERLOOK RD.

WILLIAM H. DONNELLY
69 PORTER RD.

BARBARA J. DOUCETTE
47 PRINCETON AVE.

JEROME F. DOUCETTE
15 EVERETT ST.

SCOTT C. DOWNING
60 CANTERBURY RD.

JAMES J. DOYLE
10 ALLEN RD.

LAURA J. DOZIER
58 FLORENCE RD.

CHANTAL M. DUCHATELLIER
77 MAIN ST.

ANN-MARIE DUFFY
26 BIGELOW RD.

JOHN M. DUFFY JR.
9 WILLOW ST.

KAREN M. DUFROMONT
34 UPLAND RD.

JANE E. DUNBAR
68 MARIANNE RD.

ROLAND M. DUPREZ
11 ELSON RD.

CHERYL A. EDGERLY
462 MAIN ST.

SUE ANN EGAN
15 NOTTINGHAM ST.

CHERYL L. EGGIMANN
54 ROSEMONT AVE.

SHARON K. ELDRIDGE
111 ROCKRIDGE RD.

DANIEL G. EMBERLY
147 PROSPECT HILL RD.

JAMES F. FAGAN
85 HAMMOND ST.

LYNNE M. FEEHILY
80 HILLCROFT RD.

CHERYL A. FENTON
414 FOREST ST.

KENNETH T. FENTON JR.
105 HILLCREST RD.

PAUL A. FERGUSON
24 GREENWOOD LN.

DAWN F. FERNALD
373A CRESCENT ST.

CARMEN T. FERNANDEZ
254 RIVER ST.

MARK J. FERRACANE
27 PARKVIEW RD.

VINCENT FINAMORE
28 HIBISCUS AVE.

ROBERT FISHER
28 SANDERSON RD.

SANDRA J. FISHER
93 VERNON ST.

ANN E. FITZGERALD
31 WYOLA PROSPECT

GABRIELLE FITZGERALD
48 MELODY LN.

SANDRA J. FLANAGAN
16 CEDAR ST.

WILLIAM M. FLANAGAN
26 COLONIAL AVE.

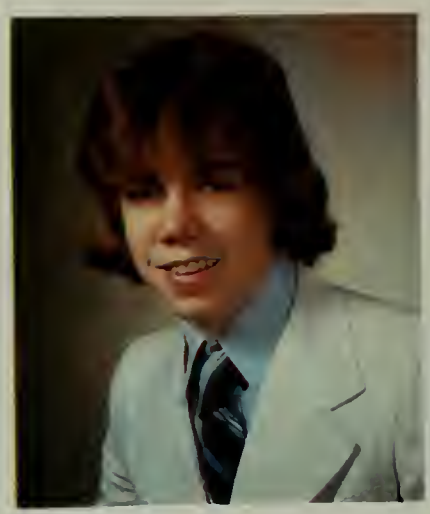

BRIAN R. FOGG
145 ROBBINS ST.

VIRGINIA E. FOLEY
79 GREER ST.

MARICLARE T. FOSTER
19 FOREST CIR.

PETER FOTI JR.
25 NATHAN RD.

JOSEPH F. FOURNIER JR.
4 FREEMONT TERR.

MARYANNE FOX
46 TOMLIN ST.

MARIA FRAGALE
112 HIGH ST.

NORMAN R. FRANKS
90 CHESTER LN.

DONNA M. FRENCH
19 CURTIS ST.

CAROL M. FRONDUTO
40 DOBBINS ST.

MICHAEL GABRIELLI
39 CHESTERBROOK RD.

HEIDI M. GAISER
75 MORTON ST.

BRENDA GALLANT
28 CHERRY ST.

DONNA M. GALLITANO
595 BEAVER ST.

JOHN F. GALVIN
58 TOLMAN ST.

MARIA GALVIS
9 BROOK AVE.

DEBORAH A. GAMBLE
38 PARK ST.

ROBERT J. GANDOLFO
104 CLARK LN.

WILLIAM F. GARDINER
30 MAPLE ST.

DANIEL D. GARRIGAN
11 TOLMAN ST.

JAMES M. GARVIN
7 JOY ST.

JEFFREY S. GARVIN
39 BREWSTER RD.

LEONARD J. GAUVIN
70 MILNER ST.

SUSAN M. GENOVA
36 LEONARD ST.

PEGGY L. GEPPERT
4411 STEARNSHILL RD.

JAMES A. GIARDINA
146 LAKEVIEW AVE.

JOANN R. GIBBS
23 BEAVERBROOK RD.

DARLENE M. GILES
109 CLARK LN.

NANCY E. GILES
69 WETHERBEE RD.

PATRICK J. GILES
69 WETHERBEE RD.

ANTOINETTE R. GIORGIANNI
18 ARCADIA AVE.

JOHN J. GISIGER
62 BARBARA RD.

JOHN P. GIUSTI
163½ CHESTNUT ST.

LISA GLADMAN
66 MONTCLAIRE AVE.

JAMES N. GLEDHILL
179 PRINCETON AVE.

JOAN M. GLYNN
134 LAKE ST.

AUDREY A. GODIN
157 RIVERVIEW AVE.

CLAUDE L. GOGUEN
66 BENNETT ST.

DENIS J. GOGUEN
20 LEONARD ST.

DENISE GOGUEN
47 HIBISCUS AVE.

TERRANCE J. GOGUEN
167 LINCOLN ST.

STUART M. GOLDSMITH
73 COPELAND ST.

RITA M. GONCALVES
215 ADAMS ST.

TAMMY A. GOODWIN
61 GRANT ST.

JUDITH A. GOUDAS
56 EDWIN RD.

RONALD W. GOWDY
90 MOKEMA AVE.

DONNA J. GRAY
33 CHESTER LN.

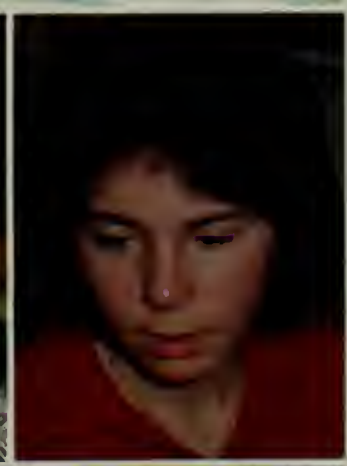

DEREK P. GRIMES
29 GILMAN RD.

WILLIAM N. GRINNELL
98 PRENTICE ST.

AUDREY L. GUDEWICH
17 BROOKFIELD RD.

JANE F. GULLOTTI
35 MONTCLAIR AVE.

DAVID L. HAAK
25 BARBARA RD.

JANET M. HACHE
90 TAYLOR ST.

LENICE M. HADLEY
8 ROSEMONT AVE.

SONIG HAGOPIAN
744 TRAPELO RD.

SHERRIE A. HAKAR
29 AUTUMN LN.

MICHAEL W. HALLOCK
29 CROSS ST.

RUSSELL L. HAMANN
114 BREWSTER RD.

MICHAEL C. HAN
13 GALE ST.

MARK R. HANLON
32 ROSEMONT AVE.

PETER E. HANNON
114 HARVARD ST.

RUTH E. HANSEN
211 SOUTH ST.

DAVID R. HAPENNY
38 GORDON ST.

GIAN A. HARNETT
17 DENNISON ST.

KIMBERLEE A. HARNETT
17 DENNISON ST.

JOYCE A. HARRINGTON
18 LAKEVIEW TERR.

CHRISTOPHER J. HARRIS
11 BANCROFT ST.

FREDERIC C. HARRIS
108 VILLA ST.

LAWRENCE E. HARRON
259 LOWELL ST.

MICHAEL D. HARVEY
22 MANNING RD.

SUSAN M. HASSETT
30 MELODY LN.

ANDREW S. HASTIE
170 LAKEVIEW AVE.

CHESTER R. HAYES
83 OAK ST.

EILEEN M. HAYES
26 GRANT PL.

JAMES J. HAYES
595 LEXINGTON ST.

KAREN C. HEFFRON
10 NOTTINGHAM ST.

BRIAN E. HENDERSON
68 RESERVOIR RD.

EILEEN HENNESSEY
91 LONGFELLOW RD.

ERIN HENNESSEY
91 LONGFELLOW RD.

CHARLES HERBERT
7 PARKERS LN.

DEANA T. HERZOG
1206 STEARNS HILL RD.

LAUREN P. HICKEY
20 DEMEREST ST.

KATHY M. HIGGINS
427 MAIN ST.

DAVID P. HILL
102 HOBBS RD.

PAUL J. HILLSON
50 SARTELL RD.

PATRICIA A. HINES
41 CEDAR ST.

TIMOTHY E. HODDER
94 MARIANNE RD.

STEPHEN J. HOLLAND III
150 FLORENCE RD.

EDWARD D. HOLSTON JR.
25 MANNING RD.

JOHN M. HOVSEPIAN
45 BRAEMORE RD.

ANN M. HUFF
56 BOYNTON ST.

DEBORAH S. HUFF
15 FLORENCE RD.

HOWARD J. HUNTER
108 GREER ST.

BARBARA J. HURLEY
14 MURRAY ST.

ANDREA M. IACONO
259 MARAVISTA AVE.

DANIEL J. INNIS
48 PORTER RD.

KURT V. JAHRLING
470 LEXINGTON ST.

ANNMARIE JANNETTI
34 CALVARY ST.

ANN M. JANNONI
73 LUNDA ST.

DEBORAH A. JELLOE
28 OVERLOOK RD.

JUDITH A. JOHNSON
143 SEMINOLE AVE.

DONALD R. JOHNSTON
60 TRAPELO RD.

CYNTHIA M. JONES
55 BRIGHTWOOD RD.

DAVID M. JOSEPHSON
74 HILLCROFT RD.

JOHN J. JOYCE JR.
73 ARCADIA AVE.

CHRISTINA M. KAREM
775 TRAPELO RD.

LINDA S. KARNIKYAN
138 KINGSTON RD.

DONNA M. KASS
70 HOLLACE ST.

ERIC P. KAZANJIAN
45 HIGHLAND ST.

JEAN M. KEEFE
141 PLYMPTON ST.

MICHAEL P. KEHOE
1631 TRAPELO RD.

JOAN A. KELLEHER
46 CLEVELAND RD.

JOHN S. KELLEY
9 ROBBINS ST.

KEVIN M. KELLY
39 HOBBS RD.

NANCY M. KELLY
133 AMHERST AVE.

THOMAS J. KELLY
167 WINTER ST.

KEITH H. KEMP
47 PINE ST.

RANDOLPH P. KENNY
80 OAK ST.

MARIE T. KERR
43 CLEVELAND RD.

MICHAEL V. KIEJZO
17 KINGSTON RD.

THOMAS A. KILBRIDE
18 SPARKILL ST.

STEPHEN W. KILEY
32 CIRCLE DR.

CHRISTOPHER KILMAIN
392 FOREST ST.

MARY C. KING
20 LOWELL ST.

MAUREEN K. KING
163 TRAPELO RD.

MICHAEL J. KINNUCANE
95 MOKEMA AVE.

LISA A. KIRCHDORFER
42 EVERETT ST.

MARIA J. KISH
32 ROCKRIDGE RD.

GREGORY M. KNOX
166 BERKLEY ST.

RUTH A. KOKIDKO
152 SEMINOLE AVE.

PETER J. KOUTOUJIAN
293 ASH ST.

WILLIAM M. KRAMER
58 MT. VALLEY RD.

DENISE M. LABRACHE
82 LAFAYETTE ST.

DIANE J. LAHEY
116 ALDER ST.

SUZETTE P. LALIME
43 FARNSWORTH ST.

SEAN P. LALLY
1 JOYCE RD.

MICHAEL J. LAMATTINA
10 CLOBURN ST.

ELIZABETH M. LANDRY
197 RIVER ST.

NANCY J. LANDRY
19 CAUGHEY ST.

RENEE M. LANDRY
199 LINCOLN ST.

DONNA J. LANE
58 SCHOOL ST.

ALAN B. LANG
34 BEAL RD.

GARY S. LANGLEY
84 JENNINGS

JOSEPH L. LANGLEY
74 FLORENCE RD.

LINDA A. LAROSA
10 FOUNDRY AVE.

JOSEPH S. LASPADA
244 MOKEMP AVE.

DEBORA A. LAURICELLA
244 FOREST ST.

JENNIFER A. LAVASH
249 DALE ST.

REBECCA A. LAWSON
119 GREENWOOD LN.

GERALDINE L. LAWTON
17 BERKSHIRE

MY T. LE
4 FLOYD ST.

CAROL R. LEARY
41 HARDY POND RD.

ALLEN F. LEBLANC
25 CRAIG LN.

DIANE LEBLANC
261 NEWTON ST.

DIANE M. LEBLANC
53 LAKEVIEW TERR.

KENNETH E. LEBLANC
72 CUSHING ST.

LUKE A. LEBLANC
135 RIVERVIEW AVE.

MARIE T. LEBLANC
18 HAGAR ST.

PAUL K. LEBLANC
11 GRANT AVE.

STEPHEN J. LEBLANC
41 MALVERN ST.

JOSEPH D. LEBRETON JR.
11 MILTON ST.

DONNA P. LEE
63 MAYALL RD.

NANCY M. LEE
21 BRIGHAM RD.

ROBERT D. LEFORT
203 COLLEGE FARM RD.

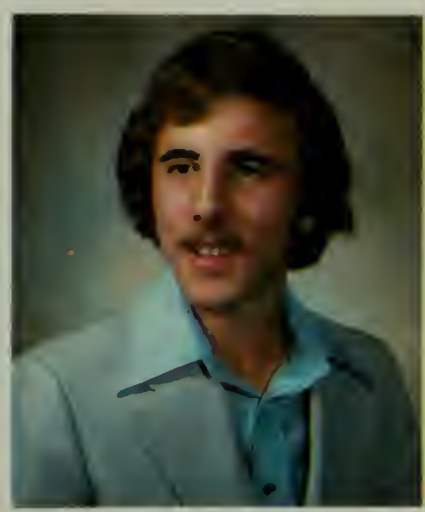

JOHN S. LEGER
18 WADSWORTH AVE.

KENNETH M. LEGER
71 LEXINGTON ST.

SCOTT A. LELIEVRE
25 OVERLOOK RD.

ELENA LEONELLI
7 GORHAM ST.

GREGORY O. LEONELLI
43 BRUCE RD.

JAMES J. LIVINGSTON
88 DOBBINS ST.

JANET M. LOGUE
71 CIRCLE DR.

CHARLES J. LOMBARD
19 OAK ST.

LINDA R. LOMBARDI
16 BENEFIT ST.

LAURA A. LOMBARDO
361 LINCOLN ST.

MARJORIE R. LOMBARDO
392 NEWTON ST.

CHRISTINA M. LORE
205 CHARLES ST.

JEFFREY D. LUBIN
369 LINCOLN ST.

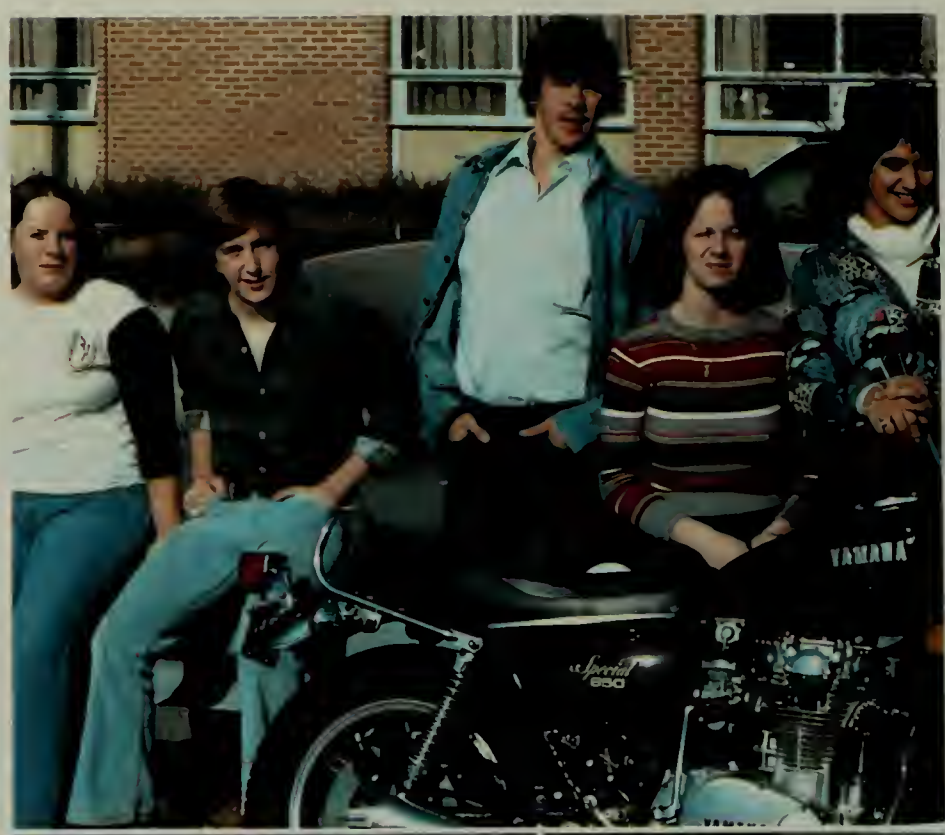

KAREN A. LUSSIER
156 ADAMS ST.

MARY T. LUVISI
422 WAVERLEY OAKS RD.

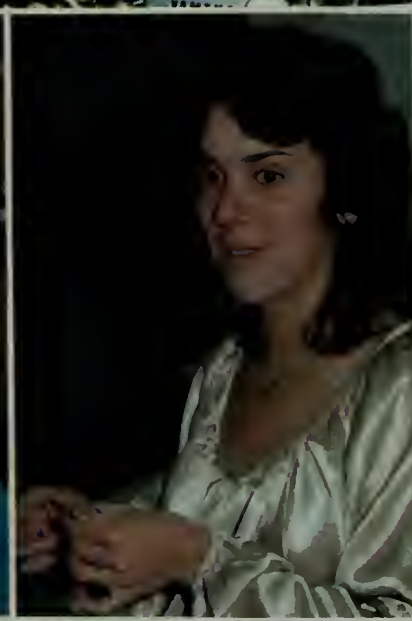

BRENDA M. LYONS
60 CABOT ST.

EDWARD J. LYONS
300 LINCOLN ST.

ELIZABETH M. LYONS
300 LINCOLN ST.

CHRISTINE L. MACARTHUR
59 HARLAND RD.

SUSAN E. MACDONALD
104 WHITMAN RD.

TIMOTHY J. MACHADO
316 LINCOLN ST.

JAMES A. MACLEAN
54 ELM ST.

JANET A. MACNEIL
27 BALDWIN RD.

LORETTA A. MACNEIL
33 SHEFFIELD RD.

CHRISTINE M. MAHONEY
16 PLEASANT AVE.

MICHAEL J. MAHONEY
41 NATHAN RD.

LOU MAILLET
26 FLOOD ST.

PAULINE M. MAILLET
134 CANDLEWOOD DR.

STEPHEN E. MAINES
73 FISKE ST.

PIETRO E. MAIOCCHI
122 PINE ST.

MONIR A. MALAK
1105 LEXINGTON ST.

ROBERT M. MALONE
46 MOKEMA AVE.

MARK A. MANCUSO
153 PLYMPTON ST.

BRUCE I. MANDEL
1311 STEARNSHILL RD.

ROBERT A. MANGIE
99 CHESTNUT ST.

CATHLEEN R. MANLEY
24 WELLINGTON ST.

MELINDA MANOUKIAN
280 TEMPLE RD.

KENNETH J. MARANIAN
59 HOBBS RD.

JANET M. MARCINOWSKI
2 MARIVISTA AVE.

SILVANA B. MARINARO
73 WILBUR ST.

DOROTHY MARSHALL
73 ROBBINS ST.

JOHN F. MARTELL JR.
14 KENMORE RD.

BETH M. MARTIN
152 TRAPELO RD.

GENE D. MARTIN
11 APPLETON ST.

MAUREEN A. MARTIN
93½ CENTRAL ST.

RICHARD J. MARTIN
64 BERKLEY ST.

CHERYL A. MARTINOS
98 GOLDENCREST AVE.

DEBRA E. MAWHINNEY
85 GREENWOOD LN.

SCOTT MCCALLUM
35 ELLISON PK.

MICHAEL MCCARTHY
22 DERMODY RD.

JEFFREY B. MCCLOSKEY
337 CRESCENT ST.

BRYAN J. MCCUSKEY
18 HAMMER ST.

SABINA MCCLYMONT
61 GOLDENCREST AVE.

ELAINE MCDONALD
39 MELODY LN.

GARY M. MCELLIGOTT
37 HIGHLAND ST.

LINDA M. MCELLIN
21 HIGH ROCK CR.

DEBRA A. MCENANEY
41 DARTMOUTH ST.

KIM E. MCGILLICUDDY
211 TRAPELO RD.

PATRICK J. MCGILLICUDDY
74 MAYALL RD.

JOSEPH B. MCGOVERN
41 CIRCLE DR.

MAURA J. MCGOVERN
173 HAMMOND ST.

RICHARD S. MCGOVERN
51 FARWELL ST.

JANET D. MCLAUGHLIN
169 CHESTNUT ST.

LYNDA M. MCLAUGHLIN
78 MAYALL RD.

STEPHEN J. MCLAUGHLIN
50 ARCADIA AVE.

STEPHEN J. MCMAHON
142 VIRGINIA RD.

JOHN F. MCNAMARA
105 POND END RD.

MARYBETH MCPHERSON
76 MILTON ST.

JOSEPH MCQUAID
76 OAK ST.

MAUREEN E. MCQUAID
76 OAK ST.

CAROLYN M. MEDEIROS
71 PINE HILL CR.

GEORGE R. MELANSON JR.
23 WADSWORTH AVE.

JAMES P. MELANSON
49 CHESTNUT ST.

MAURICE MELANSON
34 HAMMOND ST.

ROSE M. MELE
65 WOODCLIFF DR.

MELINDA L. MELI
26 COLLEGE FARM RD.

JOANNE M. MERRILL
66 FLORENCE RD.

CHERYL M. MILLS
5 LAWNDALE AVE.

GLENN F. MIROFF
58 HILLCROFT RD.

ROBERT V. MELIDEO
175 SMITH ST.

FRANK J. MIANI JR.
113 HILLCREST RD.

MICHELLE A. MILLS
5 LAWNDALE AVE.

SUSAN M. MIZZONI
189 GROVE ST.

MARY L. MOGAN
7 PEARL ST.

MICHAEL P. MONAGHAN
26 WARREN AVE.

ANTOINETTE P. MONGIADO
53 CLEMATIS AVE.

RICHARD C. MONTESANTI
1290 TRAPELO RD.

DAVID F. MOONEY
48 DERBY ST.

PATRICIA J. MOONEY
78 LYMAN ST.

FRANCIS A. MORAN
19 CRESTVIEW RD.

JAMES A. MORGAN
91 ALDER ST.

FRANK J. MORREALE III
108 MILTON ST.

KAREN L. MORRELL
92 THORNTON RD.

ANDREA S. MORRIS
475 TRAPELO RD.

KEVIN C. MORRISSEY
11 BRIAR HILL LN.

DANIEL T. MORRISON
78 CHESTER LN.

JACQUELINE A. MORT
5 CHESTER LN.

ROY J. MUISE
37 WARREN AVE.

JEANNE M. MULA
247 HARDY POND RD.

PHYLLIS MULRONEY
174 SEMINOLE AVE.

COLIN R. MURPHY
16 GARDEN CIR.

DIANE G. MURPHY
115 HAMMOND ST.

KAREN E. NEFF
216 PINE HILL CIR.

CINYROSE NEWFELL
9 CIRCLE DR.

RONALD H. NIX
153 ASH ST.

RUTH L. NOKE
75 HILLCREST ST.

PAUL F. NORREGAARD
48 HIAWATHA AVE.

KATHLEEN A. NORTON
14 FIR AVE.

BERNICE M. NOWLAN
23 CUSHING ST.

CHARLENE L. NUTILE
62 TAYLOR ST.

NANCY B. OATES
150 CHAFFEE

JEROME R. O'BRIEN
34 RICH ST.

DIANNE O'DONOGHUE
101 BERKLEY ST.

THOMAS J. O'KEEFE
16 BANKS ST.

MARYANN OLIVERI
10 KENMORE TERR.

STEPHEN V. OLIVERI
11 ARCADIA AVE.

OWEN P. OLIVO
128 ELLISON PK.

ELIZABETH A. O'NEAL
7 WINGATE RD.

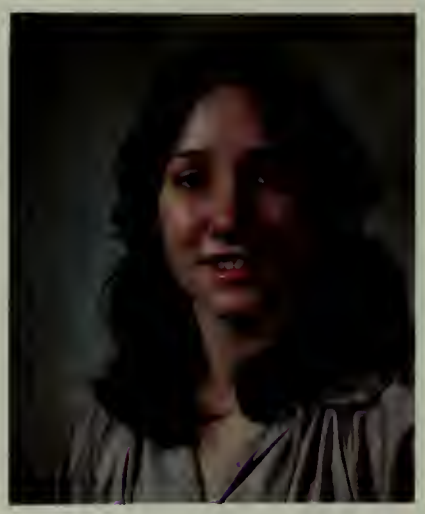
LISA A. O'NEAL
55 THORNTON RD.

EILEEN M. O'RIELLY
15 ROBBINS ST.

RICHARD R. ORIFICE
88 PRINCETON AVE.

JAMES M. ORLANDO
4 DARTMOUTH ST.

MATTHEW J. ORLANDO
30 CLARK LN.

STEPHEN P. OTTAVIANO
39 AUGUSTUS RD.

ANNE E. OWENS
22 WINGATE RD.

CATHERINE A. PALMER
103 BACON ST.

NICHOLAS D. PANTALONE
81 TOTTEN POND RD.

JEAN M. PANTANELLA
48 GREGORY ST.

ELIZABETH B. PARK
54 SARTELL RD.

DAVID P. PARRELLA
33 PIERCE ST.

ROSEMARIE A. PASQUALI
47 GUINAN ST.

PAUL S. PAVONE
294 FOREST ST.

ERNEST A. PEIRCE
11 HAGAR LN.

JEANNE M. PELLETIER
94 CEDARWOOD AVE.

WILLIAM R. PENTON
95 PIGEON LN.

JOHN F. PENZONE
32 LYMAN ST.

KAREN M. PENZONE
27 CHERYL LN.

KAREN M. PERKINS
422 TRAPELO RD.

JOHN S. PETERSON
15 BRADFORD ST.

LISA M. PETRICONE
11 HEMLOCK TERR.

LAURIE E. PHELAN
32 ESSEX ST.

MARGARET M. PHILLIPS
110 WARWICK AVE.

LORETTA M. PIANTEDOSI
148 WARREN ST.

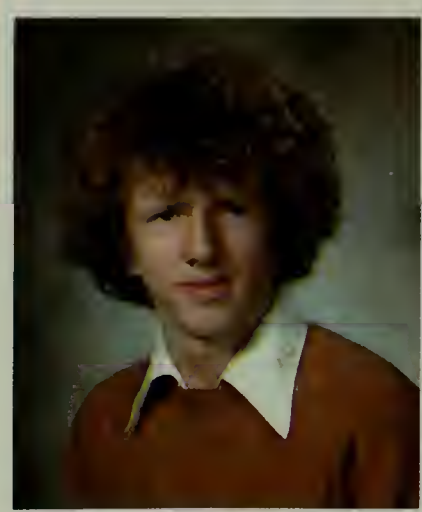

MICHAEL PINEAU
198 ADAMS ST.

JOHN J. PIOCCONE
57 WOODCLIFF DR.

MARISA A. PIOCCONE
57 WOODCLIFF DR.

GERALD PITRE
128 SEMINOLE AVE.

MARK E. PORTER
187 ADAMS ST.

HELEN M. PRATT
824 TRAPELO RD.

JOANNE M. PRATT
284 WARREN ST.

ROBERT E. PRATT
81 CHESTER LN.

KEMON M. PRESCOTT JR.
670 LEXINGTON ST.

GERALD S. PRESTI
28 FISKE ST.

MICHAEL A. PRIESTMAN
61 MOUNTAIN RD.

SUSAN M. PRINCIOTTA
101 HOBBS RD.

MARK A. PROFITA
26 ROSEWOOD DR.

PAUL R. PROVENCHER
42 WILBUR ST.

PATRICIA J. PURCHASE
12 WALL ST.

SUSAN F. QAQISH
17 ROBBINS ST.

JAMES A. QUALTERS
33 PLYMPTON ST.

DONALD QUEEN
237 SEMINOLE AVE.

PATRICIA QUINLAN
41 WARREN ST.

LAURA QUINN
47 MADISON RD.

ROSEMARY J. QUINN
10 AZAELA RD.

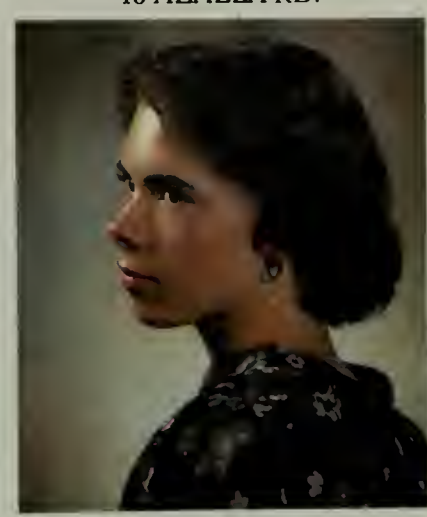

LYNNE M. RANDO
24 RANDO LN.

KAREN M. RANUCCI
40 CLINTON ST.

EILEEN REDFERN
45 MILNER ST.

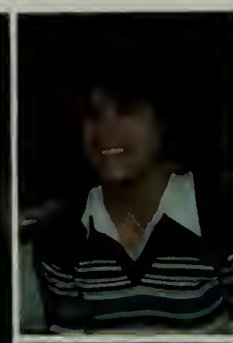

KAREN RALEIGH
224 PROSPECT HILL RD.

ROBERTA A. RANERI
130 SEMINOLE AVE.

RICHARD W. RAY JR.
70 TRAPELO RD.

GREGORY REGAN
2 CHESTERBROOK RD.

KIMBERLY A. REGAN
15 JUNIPER HILL RD.

WILLIAM W. REILLY
32 THORNTON RD.

FRANK REIS
81 MIDLAND RD.

JOHN M. RHATIGAN
42 MAYALL RD.

ROBERT T. RHEAUME
55 LAKEVIEW RD.

DARRYL J. RICCI
51 BRIGHTWOOD RD.

RICHARD H. RICH
192 LINDEN ST.

JOYCE A. RICHARD
1306 TRAPELO RD.

JOYCE M. RICHARD
15 HEARD ST.

STEPHEN P. RIGHINI
4 HAMILTON RD.

ALBERT V. RIZZO
18 ROSEWOOD DR.

LOUISE M. ROBICHAUD
20 ALBERT ST.

KIMBERLY A. ROBINSON
29 ASH ST.

DONALD P. ROCHE
68 ARCADIA AVE.

DANIEL ROGERS
71 CUSHING ST.

ALAN J. ROMANO
73 LIONEL AVE.

NANCY A. ROONEY
4 BROWNS AVE.

STEPHEN G. ROONEY
71 EDGEWATER DR.

ANTHONY M. ROSELLI
201 MOKEMA AVE.

MICHAEL ROSSILLO
61 EVERETT ST.

GREGG D. ROTCHFORD
28 CHERYL LN.

BOYD A. ROURKE
53 KNOLLWOOD DR.

THOMAS E. ROWLAND
108 MIDLAND DR.

KATHLEEN RUSSELL
10 ELLISON PK.

DAVID S. RUSSO
35 WEIR RD.

ELLEN P. RUSSO
89 ROBBINS ST.

JOAN M. RUSSO
87 HOWARD ST.

LAURIE J. RUSSO
1½ CALVARY ST.

CHRIS C. SABATINO
263 CALVARY ST.

LEWIS E. SABBAG
62 MALLARD WAY

PAULA J. SANASARIAN
111 RAVENSWOOD RD.

EDWIN F. SANTIAGO
1 FOUNTAIN ST.

ROSA H. SANTIAGO
1 FOUNTAIN ST.

PETER A. SANTOLUCITO
97 CUSHING ST.

JEFFREY M. SARGAVAKIAN
66 LEITHA DR.

LINDA M. SAULNIER
129 HAMMOND ST.

MARIE D. SAULNIER
117 MYRTLE ST.

THEODORE A. SAULNIER
133 PINE HILL CIR.

ALFRED A. SCAFIDI JR.
1 PEARL ST.

KEVIN SCAFIDI
40 DARTMOUTH ST.

LEONARD J. SCAFIDI
255 CHARLES ST.

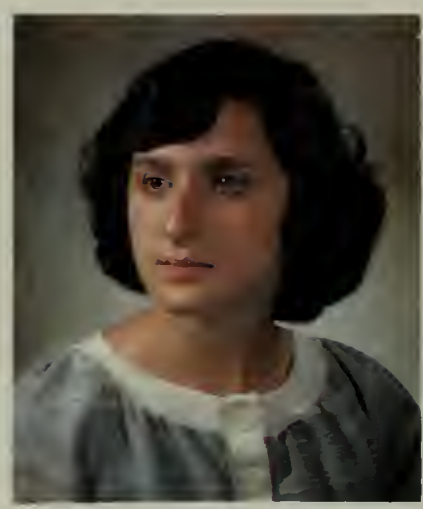

SUSAN M. SCAFIDI
83 GOLDENCREST AVE.

VINCENT A. SCALISI
134 RUSSELL ST.

ELAINE S. SCHOENER
5 BROOKWAY COURT

BARBARA J. SCHROEDER
46 PARKVIEW RD.

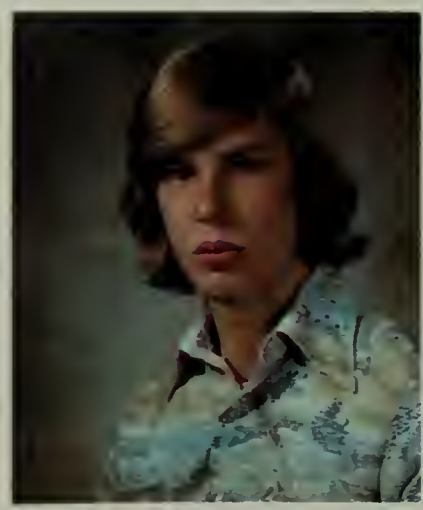

GEORGE F. SCHUESSLER
153 CHESTNUT ST.

DARLENE F. SCHICHILONE
70½ RICH ST.

LISA M. SEARS
19 ARLINGTON RD.

KURT L. SEIFEL
125 MOKEMA AVE.

DEBORAH A. SENIGO
20 EDDY ST.

STANLEY S. SERVAL JR.
17 ENDICOTT ST.

MICHAEL A. SHAUGHNESSY
57 SEMINOLE AVE.

GREGORY F. SHAW
67 MT. VALLEY RD.

BRENDA R. SHEA
187 HAMMOND ST.

STEPHEN M. SHEA
30 CHATHAM LN.

JACQUELINE A. SICOTTE
20 WAVERLY OAKS RD.

THOMAS M. SILVEIRA
164 HILLCREST ST.

BRENDA J. SINCLAIR
79 BENNETT ST.

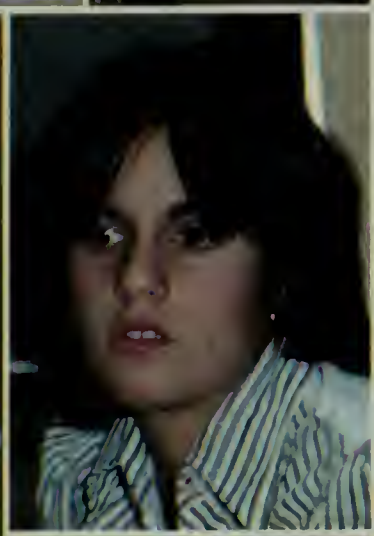

CHARLES R. SINERATE JR.
19 EDWIN RD.

DAVID W. SJOSTEDT
188 MARGUERITE AVE.

EDWARD S. SKANE
16 WETHERBEE RD.

RONALD C. SLAGER JR.
21 MANOR RD.

DOREEN M. SLATTERY
58 COLLEGE FARM RD.

FRANCINE SMERLAS
112 SHIRLEY RD.

CEDRIC J. SMITH JR.
19 MT. IDA TERR.

NANCY J. SMITH
164 RUSSELL ST.

SHARON A. SMITH
45 EMMELINE AVE.

DOUGLAS E. SNOW
151 LURA LN.

DENIS J. SPINDLER
39 HARLAND RD.

TIMOTHY J. STANTON
27 PARMENTER RD.

WILLIAM R. STARMER
149 CLARK ST.

CANDI C. STEVENS
122 WASHINGTON AVE.

MATTHEW ST. GERMAIN
52 DALE ST.

ANNA L. STINEHOUR
15 IRVING ST.

BETTY K. STOCKWOOD
37 BIGELOW RD.

DAWN M. STONE
12 CHARLES ST.

LISA A. STORLAZZI
10 CRAVEN CIR.

SHARON T. STRAW
22 MADISON RD.

SUSAN M. STROM
12 HARVARD PL.

DONNA M. SULLIVAN
27 HOBBS RD.

KATHLEEN M. SULLIVAN
24 INDIAN RD.

MARTHA J. SUTHERLAND
25 GREENWOOD LN.

NANCY J. SWEENEY
56 HAMMOND ST.

JOHN TADDEO
120 MYRTLE ST.

TRACEY A. SULLIVAN
286 SIBLEY RD.

CAROLE A. SWANTON
16 GOLDENCREST AVE.

FRANK C. SWEET JR.
29-8 GARDEN CIR.

ANTHONY L. TARANTO
726 LINCOLN ST.

THOMAS R. TARANTO JR.
36 COPELY AVE.

GARY A. TASHIAN
8 CHATHAM LN.

JOSEPH W. TELLER
23 MYRTLE ST.

MARIA A. TERRIZZI
15 GILMAN RD.

JOYCE A. TESTA
46 WINTER ST.

DAVID J. THAMBASH
9 CHESTER LN.

DEBORAH J. THOMPSON
30 DEXTER ST.

BARBARA E. TIERNEY
9 CLEMENTS RD.

MELINDA TIRRELL
33 THORNTON RD.

MARILYN TOMLIN
2410 GARDEN. LN.

GERALD T. TRACEY
11 COPELY AVE.

DANIEL V. TREGGIARI
80 MOKEMA AVE.

DONNA L. TRIMBLE
246 TEMPLE RD.

ROBERT J. TRIMPLE
118 DOTY ST.

JOHN TRITES
106 STEARNSHILL RD.

SHARON E. TUFTS
202 CHESTNUT ST.

MICHAEL J. TULLO
7 OAK ST.

LEON P. TURMEL
75 CRESTVIEW RD.

WILLIAM J. TUTTLE
39 MIDLAND DR.

MAUREEN T. TWOMEY
68 LAFAYETTE ST.

CHARLES N. TYLER
131 GROVE ST.

LINDA A. VALDANBRINI
10 SUN ST.

DEBORAH A. VANARIA
106 PLYMPTON ST.

ROSEANNE VELARDI
23 COOLIDGE AVE.

HENRY J. VENO
26 CHARLOTTE RD.

LISA M. VENO
30 HIAWATHA

JEFFREY S. VENUTI
25 VIRGINIA RD.

SUSAN L. VINCI
130 WILLOW ST.

TIMOTHY J. VINCIULLO
157 VILLA ST.

JAMES P. VOYMAS
28 IRVING ST.

MARGARET A. WADE
94 HAWTHORNE RD.

MARK K. WALDRON
21 GILMAN RD.

DOUGLAS G. WALKER
263 WORCESTER LN.

CHRISTOPHER R. WALLACE
74 DALE ST.

JOAN C. WALSH
19 NEIGHBORS LN.

RICHARD J. WALTER
20 FAIRMONT AVE.

JOHN B. WATSON
17 OAK ST.

KATHLEEN WENCKUS
209 GROVE ST.

MARK Z. WESCOTT
70 BERKLEY ST.

RONALD J. WEST
45 RICH ST.

JAMES A. WHITE
147 ELLISON PK.

NANCY E. WHITE
58 MURRAY ST.

JOAN M. WHITNEY
133 RUSSELL ST.

AUDREY WILSON
171 PROSPECT HILL RD.

CAROL SOTTILE WILSON
110 PRENTICE ST.

JANICE M. WILSON
22 SANDERSON RD.

WENDY J. WILSON
23 CHESTERBROOK RD.

WILLIAM L. WOLASZEK
80 ROCKRIDGE RD.

REBECCA WONG
58 WEIR RD.

ROGER D. WONG
84 ELLISON PK.

ROBERT J. WRENN
101 CENTRAL ST.

KENNETH D. WYNN
30 OAKLEDGE RD.

JANET M. ZAGWYN
1215 MAIN ST.

JOSEPH D. ZAIA
6 WAMPUM AVE.

LORY L. ZOTTOLA
19 TRIMOUNT AVE.

SUSAN E. ZOTTOLA
230 COLLEGE FARM RD.

FALL
ON BOARD I'M THE CAPTAIN SO CLIMB
WE'LL SEARCH FOR TOMORROW ON
AND I'LL TRY, OH LORD, I'LL TRY TO

COME
SAIL
AWAY
ABOARD
EVERY SHORE
CARRY ON

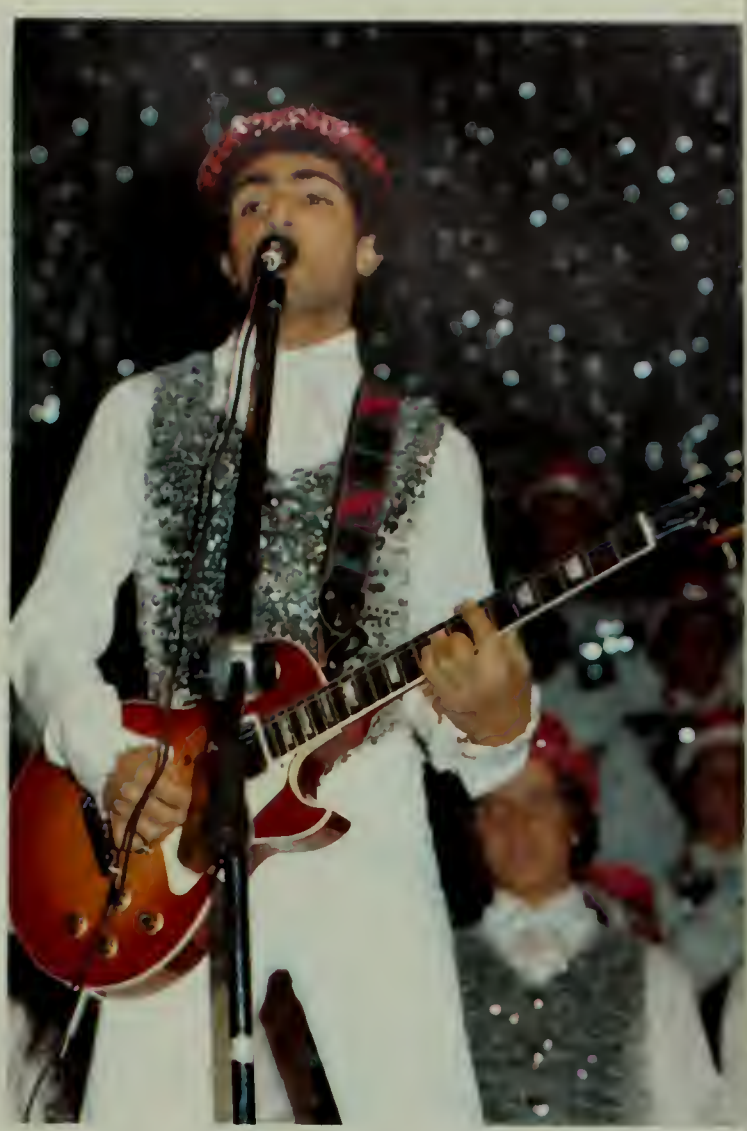

Senior Revue performs for sellout crowds

168 seniors participate

A minstrel show opened the revue, followed by a unique rendition of musical numbers characteristic of the decades. The memorable tunes included "Once in Love with Amy," "Mame," "I Wanna Be Loved By You," "Boogie-Woogie Bugle Boy," and "Chattanooga Choo-Choo." Also performed were musical numbers from recent Broadway shows such as: "A Chorus Line," "Annie," and "Grease."

Dance routines were a prominent part of the revue. A tap routine by the Front Row Girls, was followed by "Waltz Medley", "Varsity Drag", and "Dungaree Doll." The seniors danced to the disco numbers, "Matcho Man", and "Disco Inferno". Tambourine routines by the End Men added highlights to the minstrel show.

Gaily colored costumes and special lighting added to the overall enjoyment of the successful production.

1920
1930

1933
1933
1933
1933

CROSS COUNTRY

Kneeling: Paul Hillson, Bill Kramer, Tim Vinciullo, Bob Casella, Rich Walter. Standing: Frank Aniello, Steve Kiley, Rick Smith.

Boys & Girls in rebuilding season

Lee Gould coaches both teams

Despite their losing record, the girls' cross country team completed its fourth varsity season with a host of personal bests. Standouts included sophomores Maura LeClair, and Kathy Olney, who were awarded M.V.P. of the team. Third year veteran, Linda Karnikyan captained the squad.

First year coach, Lee Gould, felt that the girls worked hard and gave their best all season long. The team hopes for a strong turn out in the coming fall and is counting on a more experienced squad to pull through for the Hawks.

The boys' cross country team opened their season with a strong win against North Quincy. Standout captain Tim Vinciullo placed first in the race, and initiated what seemed to be a strong season for the boys. However, lack of experience took its toll, and Waltham finished the season with only a 3-5 record. Third year varsity runner, Bill Kramer, ran second to Vinciullo in what proved to be a tough suburban league for the Hawks.

Kneeling: Kathy Desmond, Arlene Brennan, Linda Karnikyan, Donna Kass, Cheryl Brown. Standing: Laura Bowers, Maura LeClair, Melissa Baird, Kathy Olney, Karen DalloCosta, Jody LaRosa, Elaine Aversa, Coach Gould.

BOYS RECORD

NO. QUINCY	WON	27-32
WEYMOUTH SO.	LOST	17-40
NEWTON NO.	LOST	18-43
CAMBRIDGE RIDGE	LOST	21-37
BROOKLINE	WON	21-33
WEYMOUTH NO.	LOST	21-40
QUINCY	WON	21-39
BROCKTON	LOST	17-46

3 Wins 5 Losses

GIRLS RECORD

QUINCY	LOST	30-25
NO. QUINCY	WON	23-33
BROOKLINE	WON	17-43
WEYMOUTH NO.	LOST	33-22
WEYMOUTH SO.	LOST	40-19
CAMBRIDGE-LATIN	LOST	34-22
BROCKTON	LOST	40-22
NEWTON NO.	LOST	35-22

2 Wins 6 Losses

WALTHAM

WALTHAM

ALTHAM

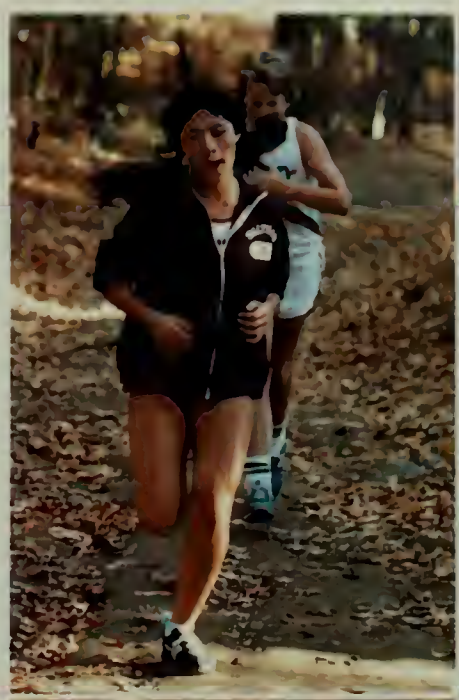

WALTHAM

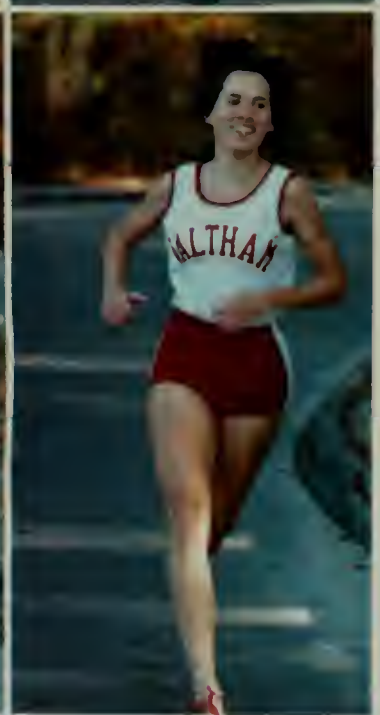
ALTHAM

WALTHAM

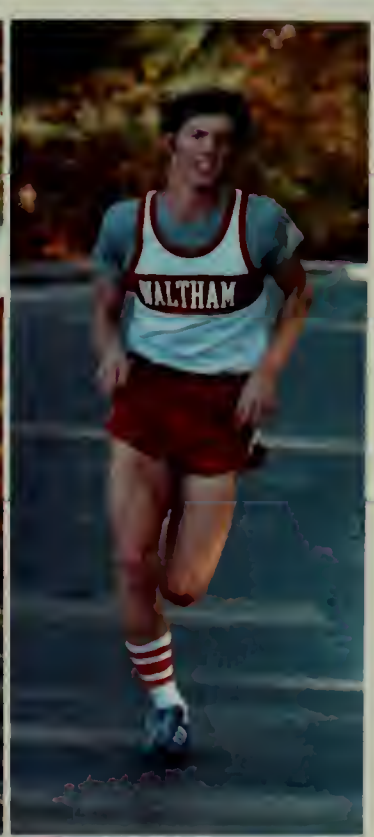
WALTHAM

B
LTHAM

First year a success

Joanne and Kim lead the way

Waltham High introduced a new fall sport this year, girls' soccer. This team was led by a new coach John Heslin.

A lot of enthusiastic players tried out for the team. Being our first year, we had some problems with more experienced opposing teams. We also had a lot of fun playing the games. Our team enjoyed a very successful season. We even won some games against second and third place teams.

The future for girls' soccer looks good, although we will be losing some of our most excellent seniors; Joanne Doherty, Chris Karam, Donna Lee, Laura Quinn and Kim Regan. We still have our juniors and sophomores coming back next year with a valuable year of experience behind them.

Kneeling: Carol Hajian, Judy Chiarelli, Donna Lee, Joanne Doherty, co-capt., Rose Mele, Kim Regan co-capt., Cathie Shea, Judy LeBlanc, Ann Scafidi. Standing: Coach Heslin, Charlene Vitale, Nancy Attardo, Stephanie Manoli, Anna O'Brien, Heidi Mullett, Cathy Connors, Marie Durkin, Dee Dee Keough, Caroline Caira.

RECORD

CAMBRIDGE	WON	3-1
NEWTON	LOST	9-1
BROOKLINE	LOST	6-0
WEYMOUTH SO.	TIE	0-0
QUINCY	LOST	5-1
NO. QUINCY	LOST	3-1
WEYMOUTH NO.	TIE	1-1
CAMBRIDGE	WON	2-1
NEWTON	LOST	10-2
BROOKLINE	LOST	5-2
WEYMOUTH SO.	WON	2-1
QUINCY	LOST	4-1
NO. QUINCY	LOST	2-0
WEYMOUTH NO.	LOST	2-0

3 Wins 9 Losses 2 Ties

MARCHING BAND

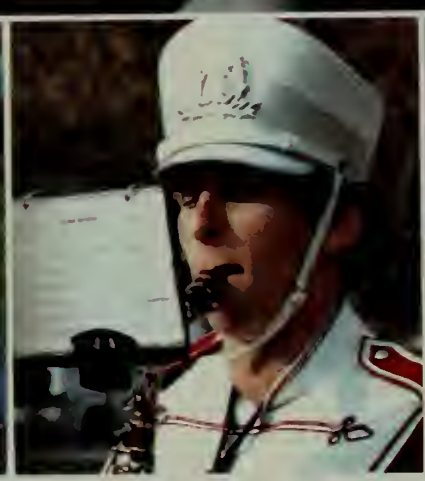

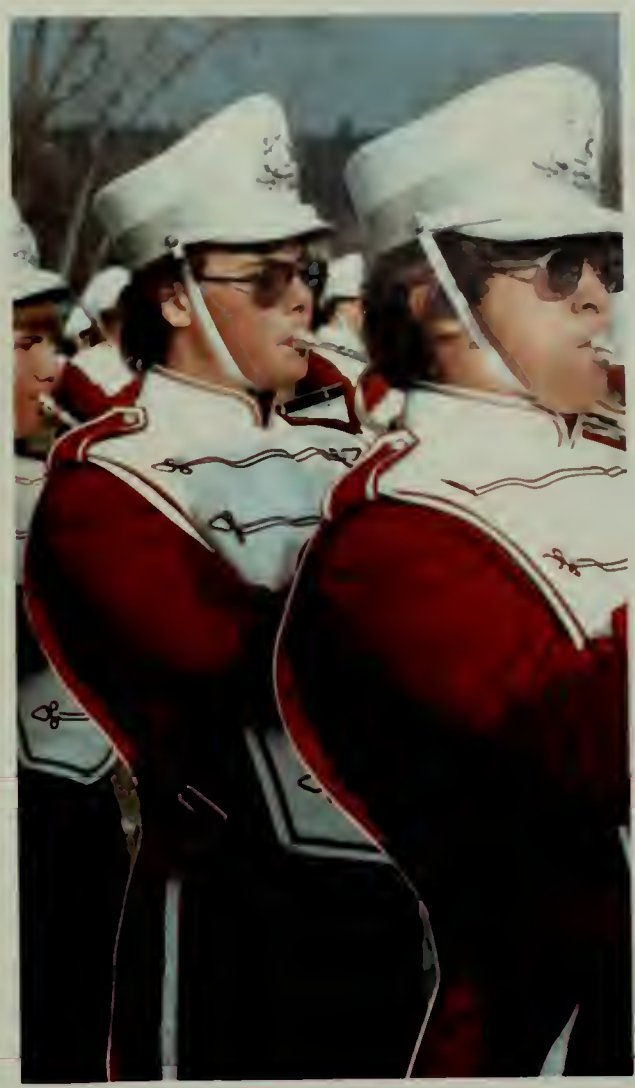

New look for Marching Band

Half-time shows enjoyed by fans

The coming of the fall football season brought a new look to the Waltham High School Marching Band. Under the first-year direction of Mr. David Freitas the marching band and their accompanying squads showed their versatility with a variety of new routines and music. Supported by the Crimsonettes, Majorettes, and newly added Cheerleaders, the band was a colorful sight and much appreciated during their half-time performances. While keeping in step with the music the detailed choreography was both well defined and sharply executed on the field, reflecting the dedication and hard work of all the band members. We congratulate the WHS marching band and wish them and their coordinators success in the up-coming season.

Hawks repeat as Suburban League Champs

John Giusti leads Division One in scoring

The explosive Hawks once again ended their season successfully with a final record of 8-1. For the second year in a row, Waltham has clinched the Suburban League Title.

Initially, there was concern that Waltham's late season start would be detrimental to the team. However, this fear was soon alleviated by our opening victory over Brookline, 36-0. The following week, at the first home game, John Giusti, a three year starter, set an all-time single game rushing record by carrying the ball 273 yards to bring victory against Weymouth No. John's outstanding ability was aided greatly by offensive talents, Jerry Cappadona and Bill Cusick and defensive talents of co-captain Mike Lammatina and John Hovesepian. With these potential performers, we were able to capture five more victories after the first two.

The first and only defeat occurred when Waltham, ranking third in Division One, met its arch rival, Newton North. This loss proved disturbing to our fans as it upset the Hawks' chances for the Super Bowl. However, the Hawks soon regained their status when John Giusti scored 26 points against Brockton on Thanksgiving Day. This enabled the Hawks to end their season triumphantly as they were crowned with the title of Suburban League Champs.

First Row: Denis Goguen, Vinny Scalisi, Bill Cusick, Mike Monaghan, John Rhatigan, John Giusti, Mike Lammatina, Lew Sabbag, John Martel, Joe Langely, Pat McGillicuddy, Dave Russo. Second Row: Henry Veno, Jerry Cappadona, George Melanson, Steve Maines, Scott Baker, John Hovesepian, Steve Ottaviano, Frank Sweet, Frank Morreale, Ron Slager, Tom Taranto. Third Row: Mike Burke, Jeff Sargavakian, Dan Brossi, Roy Muise, Jackie Caruso, Rick McGovern.

RECORD

BROOKLINE	WON	36- 0
WEYMOUTH NO.	WON	33-14
QUINCY	WON	27-12
ARLINGTON	WON	14- 6
NO. QUINCY	WON	14- 7
WEYMOUTH SO.	WON	34- 6
CAMBRIDGE	WON	38- 0
NEWTON NO.	LOST	25- 0
BROCKTON	WON	26-14

8 Wins 1 Loss

Gail Casavant
First Team All-Scholastic

First Row: Carolyn Medeiros, Linda Valdanbrini, Joyce Harrington (co-captain), Fran Smerlas (co-captain), Gail Casavant. Second Row: Dianne Burley, Barbara Doucette, Colleen McCarthy, Jane Joyal, Kathy Becht, Debbie Irwin, Laurie Johnson, Karen Doucette, Coach Gerald Tierney.

Girls win North Section for 3rd time

Gail selected first team All Scholastic

Waltham High School's unbeaten streak was extended to 40 consecutive wins by the girls this year in their attempt to capture the Suburban League championship. They not only topped the Suburban League by defeating Brookline in the last game of the regular season, but also won their third consecutive North Sectional championship.

The team's fine performance was highlighted by the outstanding and consistent play of Gail Casavant, who was elected to the First Team All-Scholastic in volleyball. Also recognized for their fine play were Fran Smerlas and Carolyn Medeiros, who were voted to the Bench of the First Team. Chosen for Honorable Mention was Joyce Harrington.

In the State Tournament, Waltham easily defeated its first opponent, and split with both Milford and Borckton. These ties disqualified the girls from the finals.

However, Waltham ended the year with a 17-1-2 record, which only reflected the outstanding ability of the team as a whole the girls' remarkable season was quite an accomplishment, of which they can be very proud.

RECORD

CAMBRIDGE	WON	15-11, 15-13
NEWTON NO.	WON	15-0, 15-4
QUINCY	WON	15-0, 15-7
NO. QUINCY	WON	15-0, 15-6
NEWTON SO.	WON	15-2, 15-4
BROCKTON	WON	15-4, 15-12
BROOKLINE	WON	15-3, 15-3
CAMBRIDGE	WON	15-12, 15-10
NEWTON NO.	WON	15-2, 15-8
QUINCY	WON	15-4, 15-10
NO. QUINCY	WON	15-9, 15-5
BROCKTON	LOST	7-15, 15-5, 5-15
BROCKLINE	WON	15-1, 15-5
MACTIGNON	WON	15-7, 15-9
ASHLAND	WON	15-5, 15-7
CAMBRIDGE	WON	15-9, 15-12
NEWTON SO.	WON	15-6, 15 9
BOS. LATIN ACAD	WON	15-8, 15-6
MILFORD	TIED	15-10, 9-15
BROCKTON	TIED	15-4, 11-15

17 Wins 1 Loss 2 Ties

WALTHAM
12

WALTHAM
21

21

12

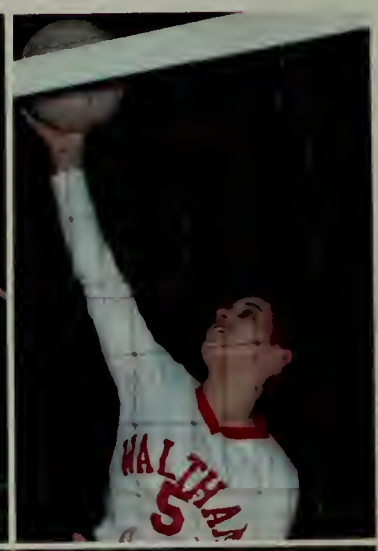

10
11
15
17

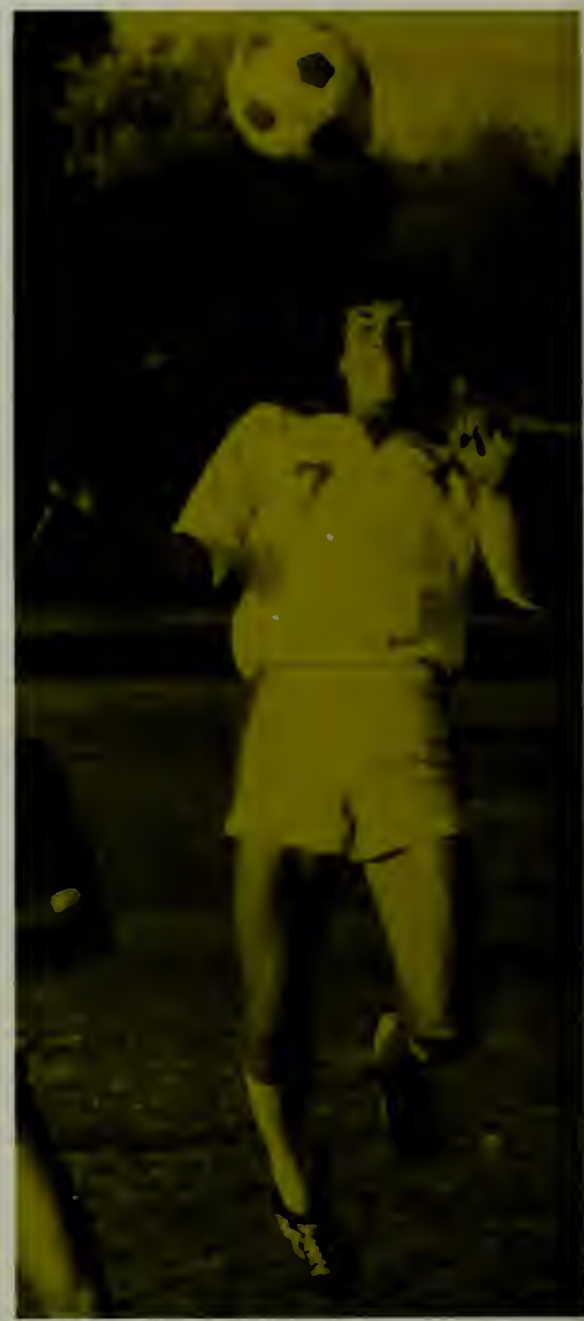

First Row: Jim Qualters, Mike Han, Rickie Araniz, Joe DiStefano tri-capt., Steve Oliveri tri-capt., Mark Bernard tri-capt., David Parrella, Jack Watson, John Duffy. Second Row: Neil Grinnell, Jim Carberry, Steve Shea, Steve Righini, Jay Joyce, Dave Prior, Byron Trefonides, Bob Blais. Third Row: Coach Graceffa, Bill Smith, Roger Becker, Kelvin Bernard, Steve Doneski, Sean Faherty, Peter Cercone, Jim Herbert, Scott Mullen, Coach Doug Tierney.

Qualified for State Tournament

Highlight of season victory of Newton North under the lights

The soccer team ended a successful regular season with a 11-4-1 record and qualified for the 3rd year in a row in the Eastern Mass. Soccer Tournament.

The leadership was supplied by the tri-captains Joe DiStefano, Mark Bernard and Steve Oliveri.

There were many exciting games, both in a winning and losing cause but one game stands out as being the most exciting game in Waltham High soccer history. In the early part of the season we met Newton North at Bentley College for the first night game in Waltham's soccer, as well as the Suburban League. The end result was a thrilling 3-2 victory. This victory marked the first time a Waltham High soccer team ever defeated Newton North.

RECORD

WEYMOUTH SO.	WON	4-0
NO. QUINCY	WON	4-0
CAMBRIDGE	WON	3-0
NEWTON	WON	3-2
BROCKTON	LOST	3-1
QUINCY	WON	4-0
WEYMOUTH NO.	WON	3-1
BROOKLINE	LOST	2-1
WEYMOUTH SO.	WON	3-0
NO. QUINCY	WON	4-0
CAMBRIDGE	WON	3-0
NEWTON	LOST	1-0
BROCKTON	WON	1-0
QUINCY	WON	5-1
WEYMOUTH NO.	TIE	1-1
BROOKLINE	LOST	4-0

Won 11 Lost 4 Tie 1

GIRLS' SWIMMING

First Row: Gail Huff, Mariclare Foster, Susan Hassett, Cathy Anthony, Marie Kerr, Ann Boudreau, Rosemary Quinn. Second Row: Mary Eagan, Linda Richardson, Gale King, Maureen Sullivan, Lori MacDonald, Maureen Sullivan, Caroline Connor. Third Row: Brenda Worth, Susan Barth, Patty Duffy, Eileen Sullivan, Brenda Fisher, Brenda Scheufele, Kate O'Hara, Denise Deveaux, Roberta O'Brien, Leslie Cadigan, Coach McDonald, Patty Monaghan.

Mermaids splash their way to a 7-3 record

Cathy Anthony sets school record

The Waltham High School girls swim team had a very exciting and successful season. Sparked by co-captain Cathy Anthony, who set an impressive high school record in the butterfly stroke, the team finished the year with an outstanding record. Co-captain Marie Kerr and seniors Sue Hassett and Ann Boudreau performed exceptionally in the 50 and 100 yard freestyle races. Rosemary Quinn finished the season with a strong record in both the 200 and 500 yard freestyle events. Mariclare Foster also deserves credit for her efforts in the breastroke.

Juniors Mary Eagan, Lori MacDonald and Linda Richardson started thier second varsity season. The girls demonstrated personal excellence throughout the season.

Sophomores Sue Barth and Brenda Worth proved to be strong competitors in the butterfly and backstroke events.

The girls combined a strong team effort with enthusiasm and intensity to swim well throughout the entire season.

RECORD

WEYMOUTH SO.	WON	99-74
MELROSE	WON	88-83
NEWTON SO.	WON	93-78
QUINCY	WON	97-75
WEYMOUTH NO.	WON	95-76
NO. QUINCY	WON	91-79
BROOKLINE	LOST	96-76
BROCKTON	LOST	103-68
NEWTON NO.	WON	87-83
CAMBRIDGE	LOST	97-75

7 Wins 3 Losses

WHS
LS
SW TE
WALTHAM

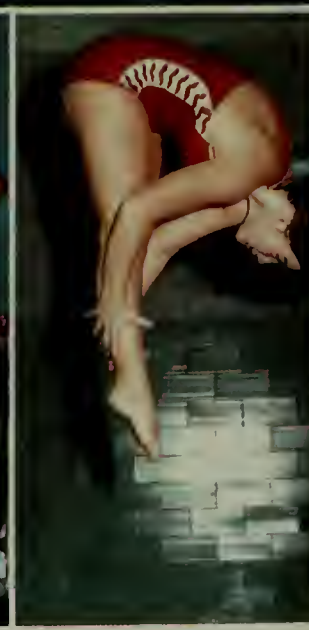

WALTHAM
SWIMMING
2
WALTHAM
SWIMMING
35
1

Golfers finish strong

Jim Morgan Is MVP

This year our golf team had another successful season finishing 5 and 3, again making the suburban League play-offs. Leading the way to our victories over Weymouth So., Cambridge, Weymouth No., No. Quincy, and Quincy were Bill O'Kane, who won the most matches, and Jim Morgan our MVP. Our co-captains were Jim Morgan and Joe McGovern. Our only sophomore was Paul Harris. The annual Lazaro Trophy given to the Most Improved Golfer, went to senior Joe McGovern.

With a strong group of veterans returning, we expect a great record next fall.

RECORD

NEWTON	LOST
BROCKTON	LOST
WEYMOUTH SO.	WON
CAMBRIDGE	WON
WEYMOUTH NO.	WON
NO. QUINCY	WON
QUINCY	WON
BROOKLINE	LOST

5 Wins 3 Losses

Kneeling: Steve Bottari, Joe McGovern, Jim Morgan, Mike Kiejzo. Standing: Paul Harris, Ed Babin, Bill O'Kane, Tim Kiley, Steve Holland, Coach John Krol.

Little Mary a Success

Musical comedy well received by audience

On October 20 and 21, 1978 the Waltham High School Drama Department, under the direction of Mr. Stephen F. Rourke, presented Rick Besoyan's musical comedy, "Little Mary Sunshine."

"Little Mary Sunshine," a spoof on the late 19th and early 20th century operas was set at the Colorado Inn high in the Rocky Mountains. The story involved the characters: Little Mary Sunshine (Margaret Darrah), a young girl who sold home-made chocolate chip cookies to pay off a mortgage on her Inn; Captain Warington (Dan Emberley), the forest ranger who loved her; Nancy Twinkle (Annette Mele), Mary's friend; Billy Jester (David Bowen), Nancy's beau; a German opera singer (Ann-Marie Jannoni); a retired general (Fred Harris); young gentlemen of the United States Forest Rangers; young ladies from East Chester Finishing School; and the three surviving Indians of the Kadota Tribe, namely, (William Collura, Shane McCloskey, and Mario Taddeo).

The show, highlighted by the many musical numbers such as: "The Forest Ranger," "Little Mary Sunshine," "Playing Croquet," "Tell A Handsome Stranger," "Such a Merry Party," "Naughty Naughty Nancy," and "Mata Hari," was performed enthusiastically by the cast of twenty-five students.

Kneeling: Janice McLaughlin, Karen McCall, Captain, Anne Cadigan, Maureen King, Sharon Straw. Standing: Justine Joyce, Annemarie Duffy, Peggy Geppert, Anne Martin, Bev Chiarelli, Donna Gallitano.

Girls add color and spark to halftime

Anne Cadigan, Captain

While the Hawks were hitting hard on the practice field, the W.H.S. football cheerleaders warmed up for what was to be another Suburban League Championship season. Captained by senior, Anne Cadigan, the girls added color and spark to Leary Field each Saturday while leading cheers and performing in half-time. Under the second year coaching of Laural Creonte, the girls impressed the spectators at every game, with their difficult mounts and finely choreographed routines.

The girls should be praised for their school spirit and the enthusiasm they maintained during the fall season. Cheer On!

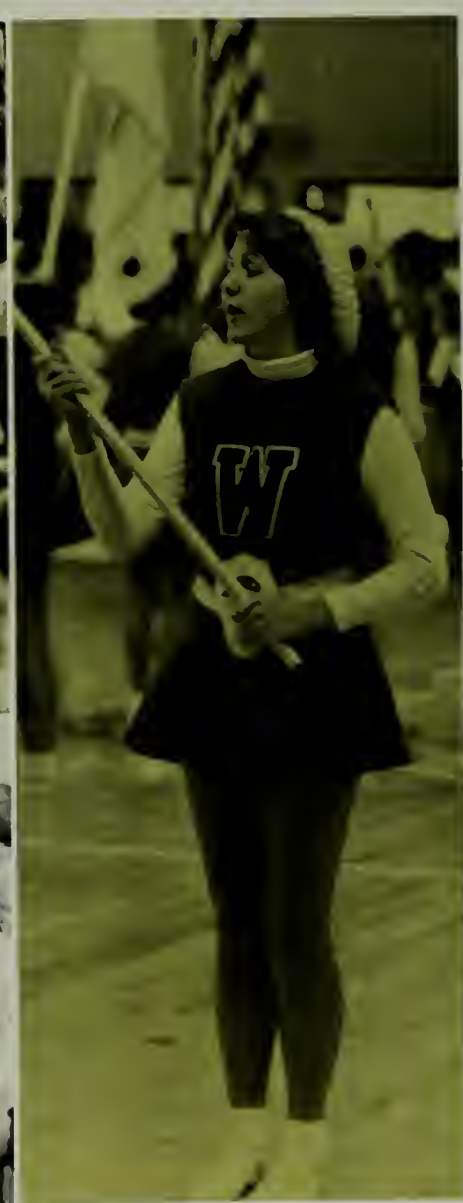

Cheryl Martinos crowned queen

Annette Cormier and Laurie Brown attendants

This year, Waltham High held its fourteenth annual Homecoming Rally. The Rally was made possible by Student Advisor, Mr. Stephen Grant and the football cheerleaders. The band, football players cheerleaders and crimsonettes all participated.

The highlight of the Rally was the crowning of the queen, Cheryl Martinos. Her attendants were junior Annette Cormier and sophomore, Laurie Brown. At the Newton game, the following day the queen and her court took their traditional pre-game ride around the field. Here, Mr. Husson crowned the queen. That night the queen and her court were honored again at the Homecoming Dance.

WINTER
I LOOK TO THE SEA
REFLECTIONS IN THE WAVES SPARK MY MEMORY
SOME HAPPY, SOME SAD
I THINK OF CHILDHOOD FRIENDS AND THE DREAMS WE HAD

COME
SAIL
AWAY

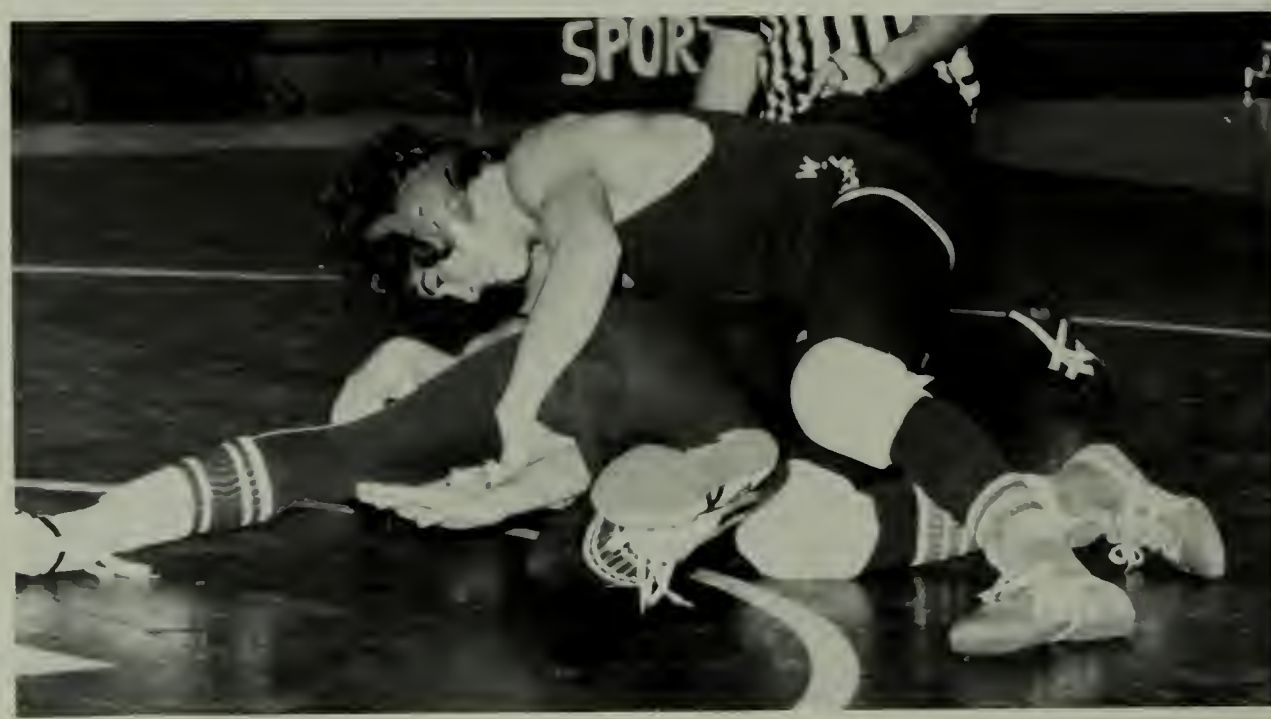
SPOR

SPOR

Grapplers pin 15 opponents

JoJo North Section Champ

The 1978-79 wrestling team proved to be the most successful squad in recent years. Coming out of its ninth season, the grapplers tied the W.H.S. record for most dual meet wins in a single season. Tri-captains, Joe DiStefano and Scott Baker led the team and came up with important wins when the Hawks needed them most. In post-season tournaments the boys proved equally impressive, placing second in the North Sectionals with junior Bobby Guisti capturing M.V.P. for the tournament. Seniors Baker and DiStefano each advanced to the semi-finals of the Mass. State competition and propelled the Hawks to walk away with a sixth place finish. Standout DiStefano also managed to capture the North Sectional title for the third consecutive year.

First Row: Kevin Randall, Paul Devoe, Roger Wong, Joe DiStefano, Steven Oliveri, Bobby Giusti, Bobby Pratt, Michael Burke, Scott Baker, Lenny Comeau, Frank Morreale, Billy Stama, Vinnie Scalisi. Middle Row: Coach Passarini, Tommy Maguire, Dave Sjostedt, Fran Soucoi, Guy Sergi, Ed Biddy, Dan Robichaud, Tony Capello, John Wade, Michael Morreale, Jim Mirabile, Nick Mirabile, Coach Riccio. Back Row: Doug DiVito, Babby Gately, Jay Doherty, Bob Kohler, John Leoneli, Steven Devoe, Carlo Santo.

RECORD

FRAMINGHAM NO	WON	[illegible]
MILFORD	LOST	[illegible]
WEYMOUTH NO	WON	[illegible]
MINUTEMAN VOC	WON	[illegible]
CAMBRIDGE	WON	[illegible]
BROOKLINE	WON	[illegible]
NEWTON NO	LOST	[illegible]
WAYLAND	WON	[illegible]
NO QUINCY	WON	[illegible]
WEYMOUTH SO	WON	[illegible]
LOWELL	LOST	[illegible]
NEWTON SO	WON	[illegible]
BROCKTON	WON	[illegible]
BILLERICA	LOST	[illegible]
QUINCY	LOST	[illegible]
LINCOLN SUDBURY	WON	[illegible]
CONCORD CARLISLE	WON	[illegible]
MALDEN	WON	[illegible]
MEDFORD	WON	[illegible]
MINUTEMAN VOC	WON	[illegible]

[illegible] Wins [illegible]

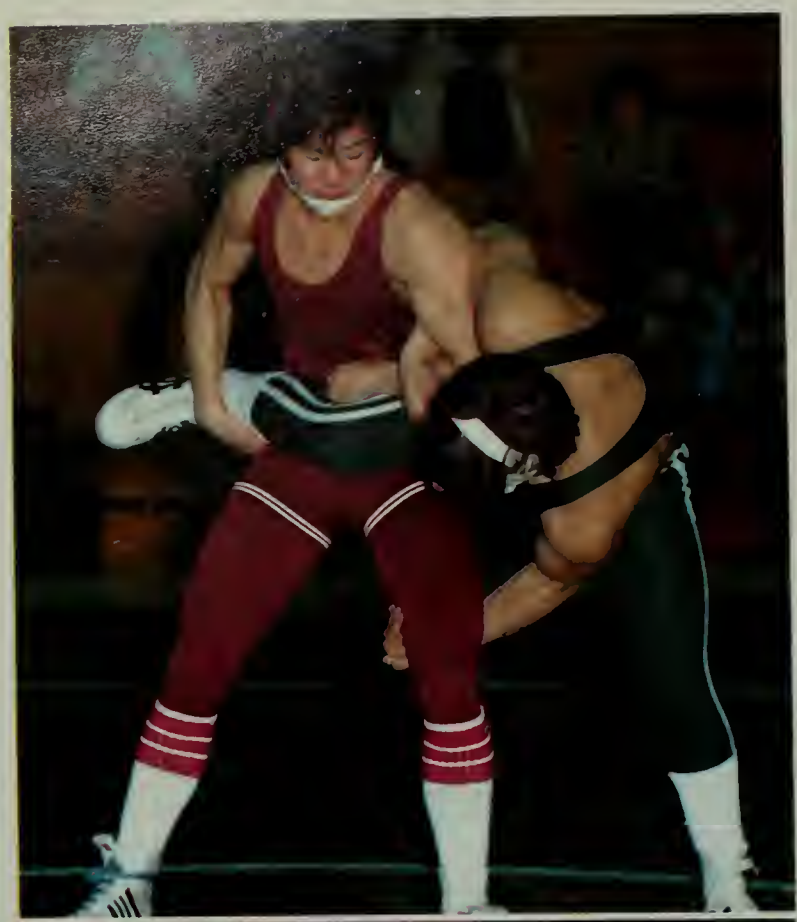

11
12

ALTHAM
ALTHAM
ALTHAM

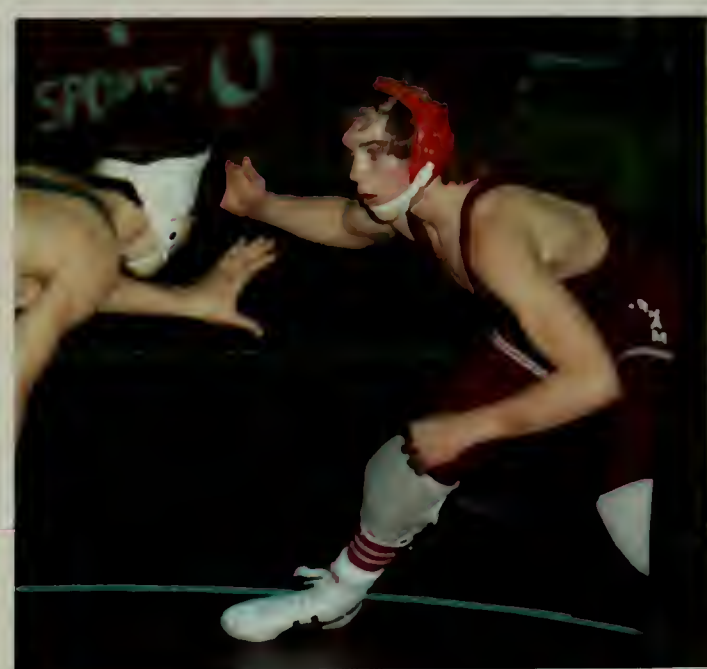

First Row: Tim Viniullo, Steve Bottari, Howie Hunter, Frank Aniello, Stu Goldsmith, Capt. Bill Kramer, Bob Casella, Paul Hillson, Bob LeFort, Darryl Ricci. Second Row: Tom Ferrick, Mike Kerrigan, Bob McCarthy, Dave Walter, Jim Moran, Ray DiCiaccio, John Simeone, Wayne Schubert, Dan Callahan, Dom Previte, Brian Moroney. Third Row: Coach John Faulstich, Jim McIntyre, Tom Biggins, Ken Wynn, Mike Choo, Dave Simeone, Kevin Kramar, Jim McSweeny, Bill Kass, Scott O'Neil, Bob LaMacchia, Mike Meadows, Coach Lee Gould.

Many records broken during disappointing season

Tim Vincuillo and Linda Karnikyan lead way

Despite having a number of outstanding individual performances this year, the track team suffered through a losing season. Outstanding senior performers included Bob Cassella and Tim Vinciullo who both placed in the Suburban League Meet and capt., Bill Kramer and Paul Hillson. Among the highlights of this season was a fourth place finish by the two mile relay team in the States at B.U. Also the breaking of the school record by the two mile relay team of Paul Hillson, John Simeone, Gregg Demeo and Tim Vinciullo at the Dartmouth Relays.

The girls' team had a better season than the record shows, because of all the school records they broke. Laura Bowers broke the school record in the high jump with a jump of 5'1". Beth Chiasson tied the school record in the 50 yard dash with a time of 6.6 seconds. Linda Karnikyan broke the school record in the 300 yard dash with a time of 41.0. Donna Kass broke the school record in the shot put with a throw of 33'¼". Kathy Olney broke the sophomore record in the 2 mile run with a time of 14:18. The relay team of Kathy Olney, Ann Martin, Linda Karnikyan, and Karen DellaCosta, broke the school record in the 4 by 468 yard relay with a time of 5.06.46. It was truly a record breaking season!

First Row: Donna Kass, Marie Kerr, Aileen Cyr, Linda Karnikyan, Linda LaRosa, Arleen Brennan, Cheryl Brown. Second Row: Coach Joseph Tranchita, Jody LaRosa, Ann Martin, Beth Chiasson, Karen DellaCosta, Laura Bowers, Kathy Olney, DeeDee Keough, Anne Mele, Coach Shooshan Tutunjian.

JAZZ ENSEMBLE

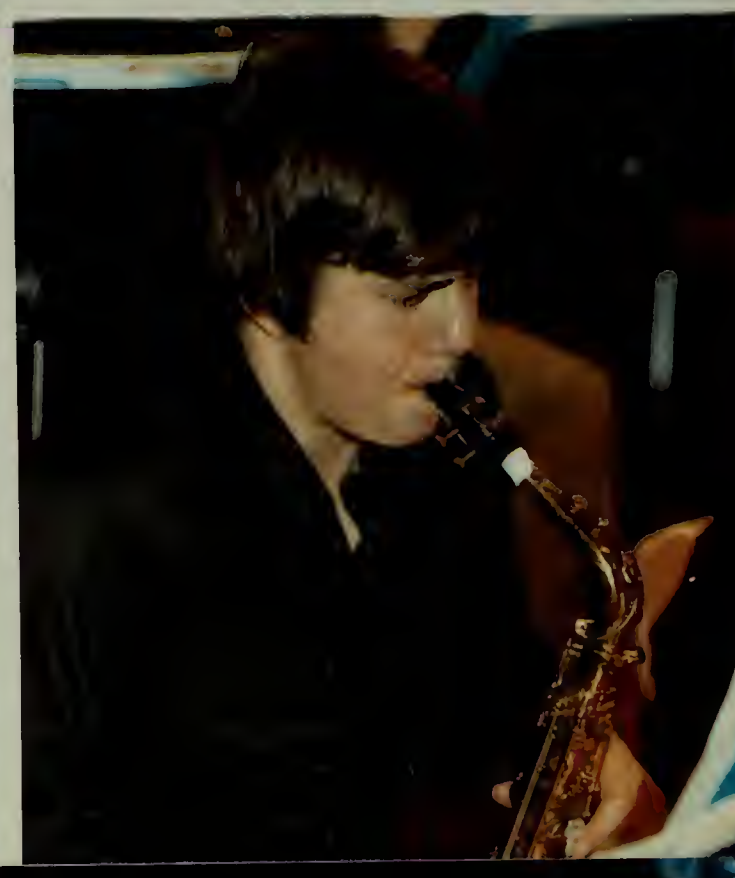

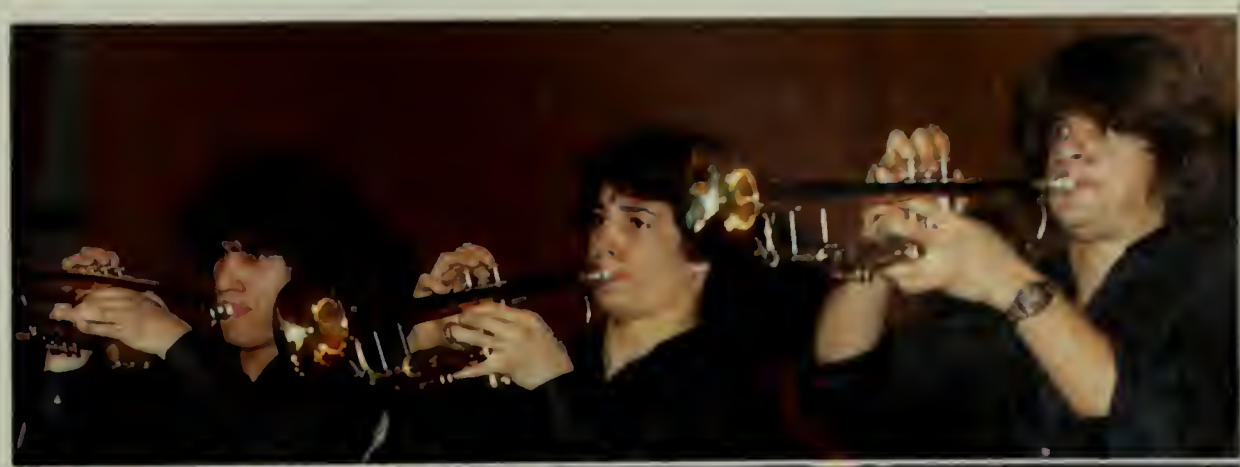

Jazz Ensemble has excellent season

High finish at UNH Jazz Festival

The Jazz Ensemble for 1978-79 performed in what was felt to be a "very successful year". Under the direction of conductor Mr. Thomas Ferrante, the Ensemble placed runner-up in the Massachusetts State District Competition, and sixth among the many fine entries at the University of New Hampshire Jazz Festival. The band performed in a number of concerts during the academic year including a local concert in which the Waltham Jazz Ensemble was highlighted. The year was rounded out by a series of exchange concerts and an appearance at the annual Berklee College of Music Jazz Festival.

WALTHAM

17

Skaters suffer through 4-9-3 season

Provencher is All Suburban

Despite the hawks 4-9-3 record the hockey team did not have a bad year. They had six close games lost by one or two goals. The hawks were never out of any of the games. They gave it everything they had and fought down to the last wire.

The hawks had an outstanding performance from Paul Provencher who was the leading scorer with 15 goals, 13 assists, for 28 points. Paul was also picked All-Suburban.

First Row: Mike Lamattina, Paul Provencher, Rickie Martin, George Melanson, Mike Monaghan, Steve Maines. Second Row: Coach Peter Yetten, Coach Steve O'Neil, Greg Knox, Lenny Gauvin, Steve Shea, Tom Toranto, Jim Hayes, Charlie Bourque, Nick Papas, Coach Danny Doyle. Third Row: Dan Zadrozney, Mike Oliveri, Chris Day, Dave Robichaud, Larry Bourois, Dan Bourgois.

Front: Captain Mariclare Foster. Kneeling: Jenny Hart, Phyllis DiGiovine, Lory Zottola, Cindy Jones, Karen Jelloe. Standing: Jane McCarthy, Claudia Canepari, Joanne Johnson, Tricia Brown, Kathy Snedecker.

Girls get last minute reprieve

Mariclare — Captain

As the 1978-79 hockey season approached, it was doubtful that a cheering squad would be chosen. But when a number of girls showed an interest, tryouts for a squad were held.

The eleven girls chosen to cheer for the Hawks had no previous cheering experience and few had but a little knowledge of the game. With the persistent encouragement of coach Laural Creonte, the girls shaped up into a promising squad and steadily improved throughout the winter. The girls were very much appreciated by the team and the spectators and should be commended for their spirit. Cheer on!

Sharpshooters maintain winning tradition

Peter Brennan has outstanding season

The 1978-79, rifle team maintained another winning season. Led by captain Peter Brennan, the team put together a 7-4 record. Although the rifle team was marred by inconsistencies, the team was able to maintain third place in the Middlesex League Meet.

The team will lose three good shooters from our senior class, but with next year's captain Troy Schichilone, the team has an excellent chance for the championship in the 1979-80 season.

RECORD

W. ROXBURY	WON
WATERTOWN	WON
W. ROXBURY	WON
MARLBORO	LOST
NEWTON	WON
BEDFORD	WON
CONCORD	WON
NEWTON	LOST
MARLBORO	LOST
BEDFORD	WON
CONCORD	LOST
7 Wins	4 Losses

Kneeling: Bob DeLeo, Peter Brennan, John McNamara, Mike Wheaton, Mark Douglas, Ken Doucette, Gary Rogers. Standing: Phil Burke, Rick Renna, Don Peterson, Gene Cormier, Chuck Penton, Tony Schichilone, Richard Luschik, Coach Don Dunlop.

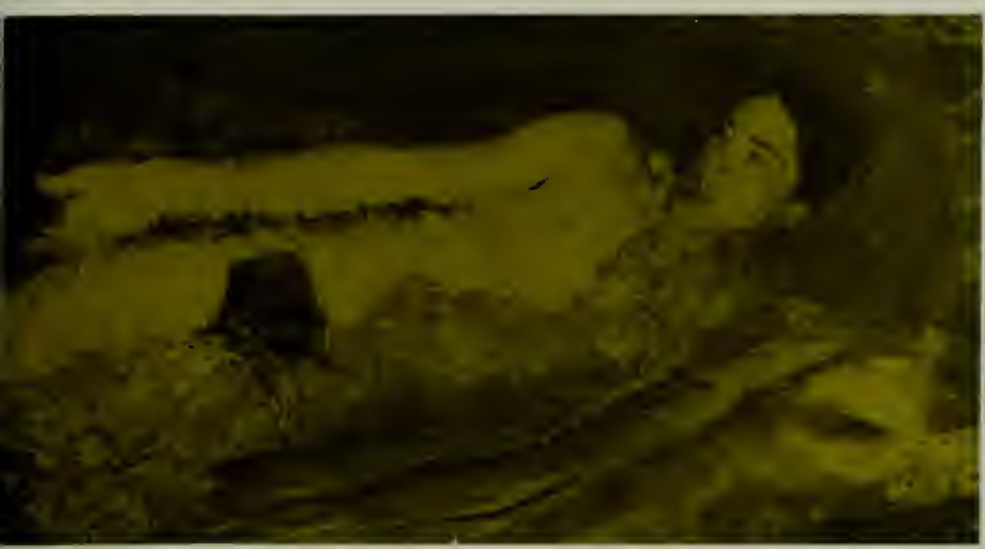

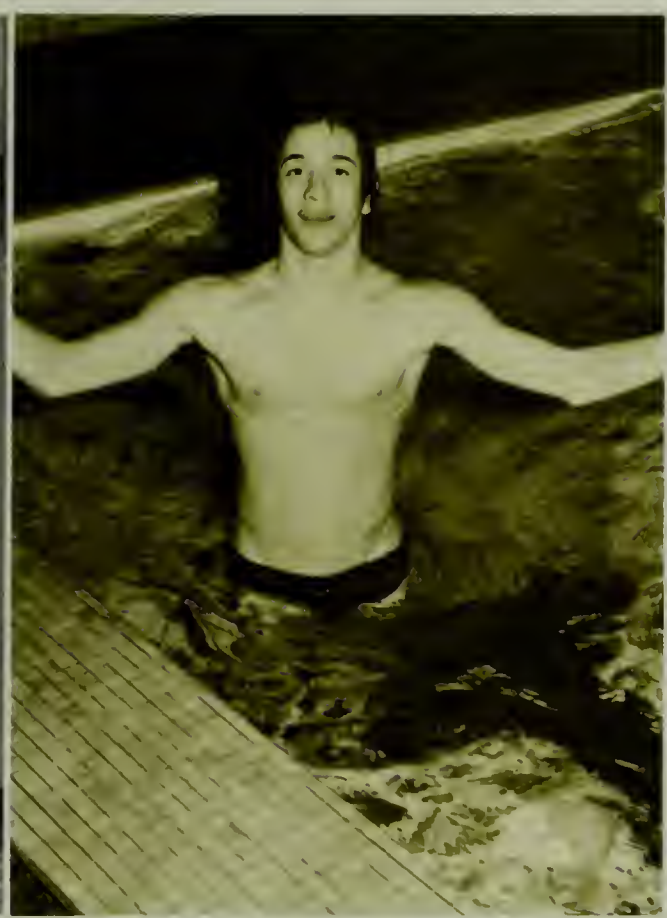

Swimmers finish 1-7

Relay Team sets school record

The Boys' Swim Team finished a 1-7 season in what proved to be a tough suburban league for the Hawks. Led by senior Co-captains John Trites and John Duffy, the Hawks only win came in their contest against Quincy. While the dual meet season was not tops the boys peaked during the Eastern Regional Meet and came away with a time that topped the school mark in the medley relay. Members of the record holding relay team included Trites, Duffy, Ira Kaffin and Todd Mitchell. Co-captain Trites showed himself to be the standout on the squad by capturing first place in the Eastern Regionals 100 yard backstroke as well as the Suburban league 200 yard freestyle.

RECORD

WEYMOUTH NO.	LOST 45-34
CAMBRIDGE	LOST 92-75
SALEM	LOST 60-49
QUINCY	WON 36-47
BROCKTON	LOST 52-29
NEWTON	LOST 48-45
BROOKLINE	LOST 103-62
NO. QUINCY	LOST 45-34

1 Win 7 Losses 1 Tie

WALTHAM
SWIMMING

WALTHAM
SWIMMING

Cupid hits WHS

Carnations, Carnations, and more Carnations

Valentine's Day of 1979 was celebrated with much excitement when Waltham High was bombarded with carnations. Most of the credit for this successful activity goes to Mr. Thibault, along with some helpful students. This project involved a month of planning and organization, as well as at least one week of physical work.

There was a total of 2700 carnations sold: approximately 1000 red "I Love You," 1000 pink "I Like You," and 700 white "I'd Like To Get To Know You Better" carnations were delivered to the students. The enthusiasm spread quickly by word of mouth, making this Valentine's Day at Waltham High both memorable and prosperous for the Senior Class.

Kneeling: Steve Righini, Coach Len Sorin, Dave Parrella. Standing: Dave Russo, Steve Ottaviano, John O'Halloran, Tom Groth, Sean Faherty, Bob Place, Ed Skane, Pete Cercone, Rich Cormier, Brian McClusky.

Lack of experience hurts cagers

Dave Parrella team MVP

The boys had a difficult schedule this year as they ended their regular season with a 4-14 record. However, the team challenged its opposition in a number of games, in which the boys finished no more than four points behind. Waltham competed strongly all season and battled down to the final buzzer.

The starting team was composed of three juniors and two seniors co-captains Steve Righini and Dave Parrella. The latter was the recipient of the Arthur Quinn Trophy and the MVP honoring his outstanding play throughout the season. Steve Righini was awarded the Unsung Hero Trophy for his hustle and fine play. The Frank Collins Sportsmanship Trophy went to senior forward Ed Skane, who played his first season of varsity ball this year.

The boys put forth a serious effort in each game and should be commended for their hard work.

RECORD

BROCKTON	WON	42-41
CAMBRIDGE	LOST	50-68
SOMERVILLE	LOST	74-60
WEYMOUTH NO.	LOST	52-47
WEYMOUTH SO.	WON	69-50
NEWTON NO.	LOST	47-39
QUINCY	LOST	55-51
NO. QUINCY	WON	80-76
BROOKLINE	LOST	65-64
BROCKTON	LOST	55-52
CAMBRIDGE	LOST	96-60
WEYMOUTH NO.	LOST	68-55
WEYMOUTH SO.	WON	90-46
NEWTON NO.	LOST	42-39
QUINCY	LOST	55-49
NO. QUINCY	LOST	65-59
BROOKLINE	LOST	62-50
SOMMERVILLE	LOST	60-44

4 Wins 14 Losses

HAWKS
12
HAWKS
10

25
14

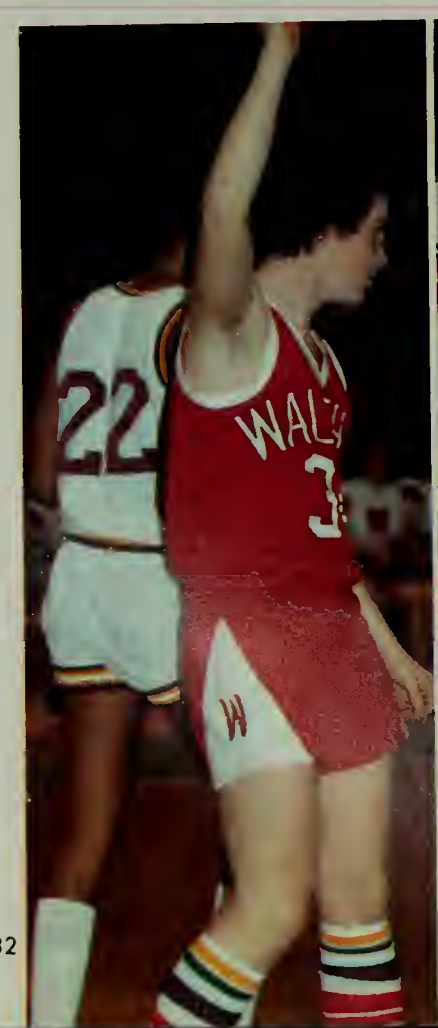
22

20

WALTH
12

WALTHA
12

14
10

ALTHA
35

WALTHAM
32
WALTHAM
13

WALTHAM
24

GIRLS' BASKETBALL

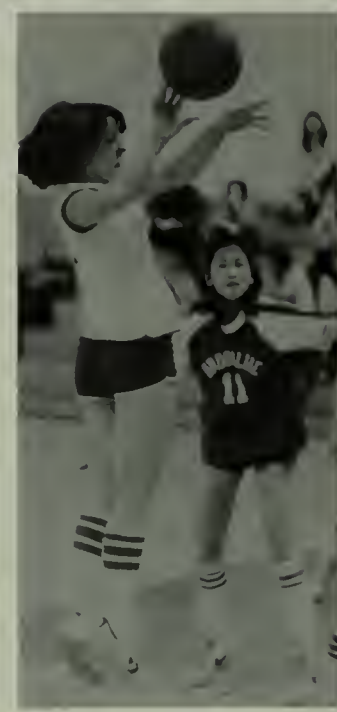

Front: Francine Smerlas, Coach Tessie Mayer, Joyce Harringron. Standing: Karen Doucette, Sue Bowler, Kathy Cox, Sharon Smith, Maura McGovern, Ann Marie Boudreau, Debbie Irwin, Bev Chiarelli.

Girls competitive in a difficult season

Joyce and Fran All Suburban Choices

The girls played competitively against their Suburban League opponents all season and finally pulled the team together for a memorable win over Brookline by a score of 53-34. The team also outplayed Arlington by ending the season opener with a 46-32 score.

Co-captains Joyce Harrington and Fran Smerlas led the team with their fine playmaking and scoring talents. Joyce received the Unsung Hero Award honoring her worthy play and ability to take charge on the court. Fran, averaging 11 points per game, was awarded the Most Valuable Player of the team. Their outstanding play also proved they well-deserved their nomination to the Suburban League All-Star Team.

Other seniors who added to the team's efforts were Sue Bowler, Maura McGovern, Bev Chiarelli, Sharon Smith, and Ann Marie Boudreau. Both of these girls helped to keep Waltham in the games.

All the girls put forth a great deal of effort this season and should be credited for their achievements.

RECORD

ARLINGTON	WON	46-32
BROCKTON	LOST	56-45
CAMBRIDGE	LOST	58-41
WEYMOUTH NO.	LOST	46-42
WEYMOUTH SO.	LOST	41-31
NEWTON NO.	LOST	46-35
QUINCY	LOST	37-28
NO. QUINCY	LOST	42-39
BROOKLINE	LOST	47-40
BROCKTON	WON	48-35
CAMBRIDGE	LOST	54-43
WEYMOUTH NO.	LOST	45-42
WEYMOUTH SO.	LOST	57-46
NEWTON NO.	LOST	51-45
QUINCY	LOST	48-44
NO. QUINCY	LOST	52-51
BROOKLINE	WON	53-34

3 Wins 14 Losses

WALTHAM
11

12

13

WALTHAM
15

22

WALTHAM
14

Kneeling: Katrina Dankins, Diane LeBlanc, Trica Mooney, Cathy Anthony. Standing: Paula O'Donnell, Donna Cusano, Cindy LaForest, Leslie Cadigan, Stella Danis, Clair Papia.

Girls sparkle at Boston Garden

Tricia and Diane Co-Captains

A disappointing basketball season for the Hawks did not dampen the cheer and pep of the 1978-79 cheering squad. Captained by Diane LeBlanc and Tricia Mooney, the girls worked hard to maintain a high standard of performance throughout the long season.

Their efforts were rewarded during the team's highlighted appearance at the Boston Garden for the annual Cambridge-Rindge contest.

The entire squad looked smart during the games and should be commended for their school spirit! Cheer On!

Agatha Christie mystery a success

Cast of eight in memorable performance

The Waltham High School Drama Department presented Agatha Christie's immortal classic "The Mousetrap", a mystery drama about the search for a murderer among eight snowbound guests at a large country estate. The cast of eight was directed by a Boston College senior, Denis Campbell. The cast worked diligently for a month and the work paid off. "The Mousetrap" turned out to be one of the most successful serious plays ever produced at Waltham High.

The cast included Beth Martin, Fred Harris, Jim Darrah, Billy Collura, Tom Ready, Joanne Campbell, Karen Chillian, and Darlene Thomas.

Senior Members: Shaun Coen, Joanne Doherty, Albie Rizzo, Kim Regan, and Jeff Venuti.

Skiers have perfect season

Coach Reed replaces Coach McCleave

After many years of coaching, Mr. Howard McCleave stepped down as coach. His efforts will be remembered by the number of League Championships won and by the many excellent skiers developed under his tuteledge.

The 1979 ski team welcomed a new coach this year, Mr. Tim Reed, a chemistry teacher at Waltham High.

Preseason training started out with a lot of enthusiasm and it looked like a promising year. However, due to the lack of snow the dry land training was extended. As a result of poor snow conditions the schedule for meets was curtailed. Cross-Country meets were completely washed out and only four downhill meets were held. Waltham completely dominated the league and went undefeated. Individually the Waltham girls never allowed an opponent to finish within the first five positions.

The girls were led by seniors; Kim Regan, Joanne Doherty, Juniors: Jane Joyal, Elaine Condon, Cheryl Stankard, and Cathie Shea. The boys led by Albie Rizzo, Shaun Coen, and Jeff Venuti were equally impressive.

RECORD

FRANKLIN	WON
MILTON	WON
WELLESLEY	WON
WESTWOOD	WON
NEWTON NORTH	WON
NEWTON SOUTH	WON

6 Wins 0 Losses

ROSSIGNOL
34

YOU USE
MARK VI
MARK VI

GYMNASTICS

Top: Brenda Hedley, Maureen Finnell, Mary Eagen. Second Row: Peggy Donovan, Karen Carberry Ellen Buteau, Mary Ellen Yorsten. Front: Maura LeClair, Co-Capt. Janet Martin, Co-Capt. Debbie Huff, Jane Walsh, Coach Daryl Sullivan.

Best season ever

Karen Carberry MVP

Although the Girls' Gymnastics team got off to a late start, the team bounced back enthusiastically and proved to be the best Waltham has produced for many years. The Girl's work, reflected not in the record but by the many close scores, was a solid 4 wins, 4 losses. The girls are proud to be considered among the "competitors" of the Suburban league once again.

The girls feel that the many fine sophomores and Juniors will develop into a strong team for the up-coming year. Returning veterans will include, M.V.P., sophomore Karen Carberry.

RECORD

TEWKSBURY	WON	78-65
NEWTON NO.	LOST	86-103
WEYMOUTH NO.	WON	84-59
WEYMOUTH SO.	LOST	93-94
BROCKTON	LOST	93-94
QUINCY	WON	96-91
BROOKLINE	LOST	94-102
NO. QUINCY	WON	83-58

4 Wins 4 Losses

SPRING

WE LIVED HAPPILY FOREVER SO THE STORY GOES
BUT SOMEHOW WE MISSED OUT ON THE POT OF GOLD
BUT WE'LL TRY THE BEST THAT WE CAN TO CARRY ON

BERMUDA

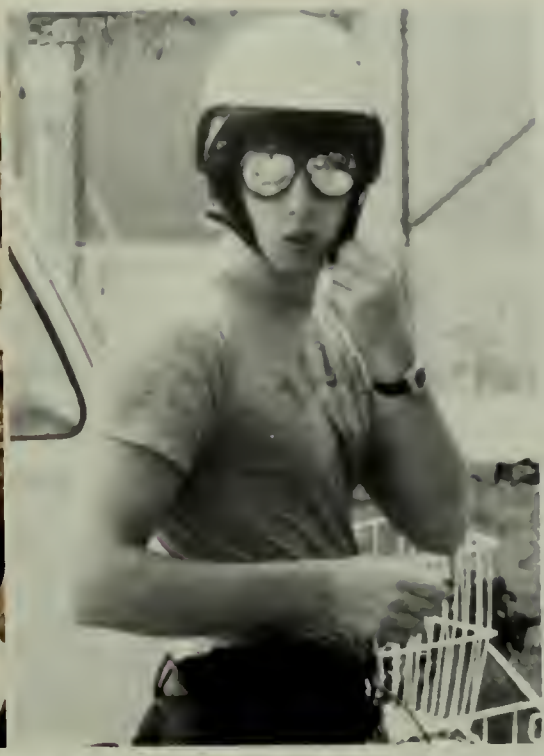

124 students invade Bermuda

The island will never be the same

As the plane with 124 Waltham High students circled above the Island of Bermuda, its beauty was clearly visible. We saw this in its beautiful beaches and coral reefs seen throughout the ocean. The streets were lined with houses made of coral, colorful gardens and palm trees everywhere we went.

This year's trip was highlighted by a beach party at Elbow Beach and a cruise along the coast, both of which featured the Bermuda Strollers. During these events free Bermuda T-shirts were distributed, and on the cruise in addition to the T-shirts, Bermuda baseball hats were given out.

During the day the group enjoyed sightseeing on their mopeds or just relaxing at the beach. Many chose to stay at the hotel, The Coral Island, to socialize around the pool area.

In the evening, however, everyone enjoyed attending Discos and Island Shows, both of which proved to be quite enjoyable.

There is much to be seen and done on this island. In a week's time it is almost impossible to see everything, but we tried to see as much as possible during the trip. When the day came to leave everyone's conversation was the same; "I'm coming back someday. I don't want to leave this island paradise." And as for Bermuda — the island will never be the same again!

BERMUDA
BERMUDA
BERMUDA
79
79

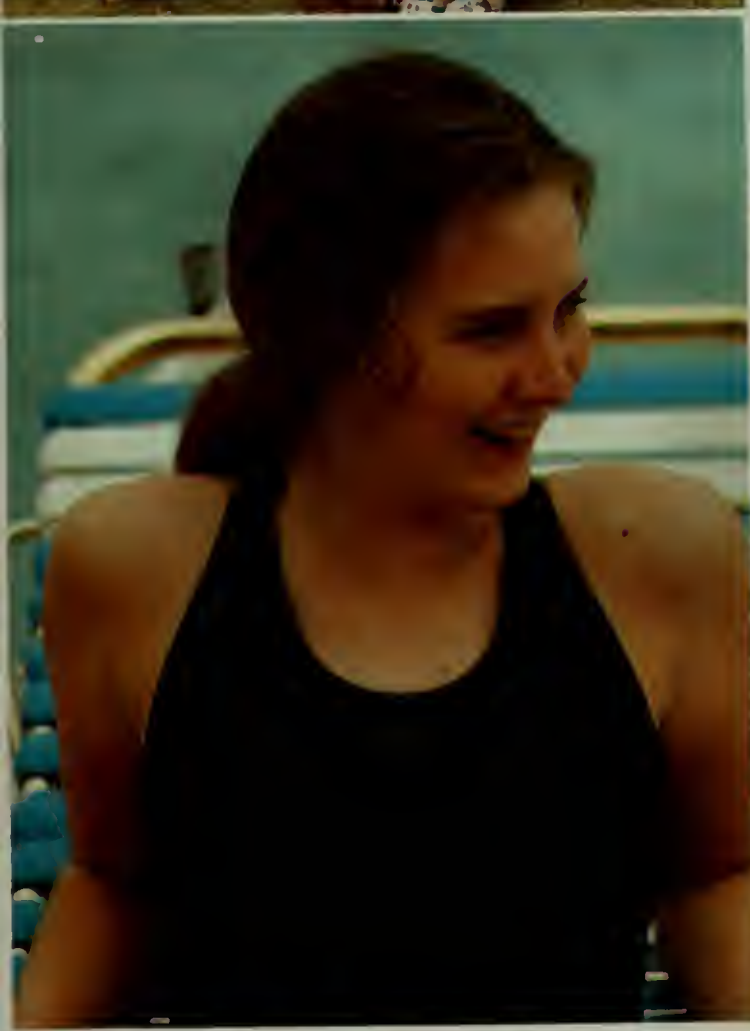

BERM
TROLLE
"We Party
BERMUDA COLLEG
'79

WATERTOWN
GAIDZAG
JUNIORS

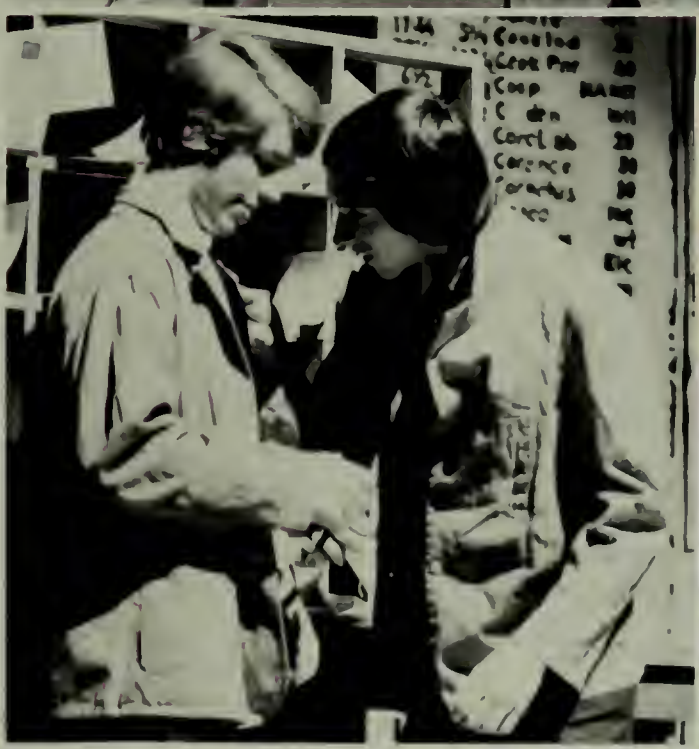

Spring musical succeeds

Cast of fifty give rousing performance

This year's spring musical, under the direction of Robert J. Eagle, was the story about a young man J. Pierpont Finch (David Bowen), who quickly rose from window washer to chairman of the board of the World Wide Wicket Company. He accomplished this unbelievable task by following simple instructions in the book, "How to Succeed In Business Without Really Trying."

The cast of fifty students, including principal performers: Fred Harris, Rose Mele, Bill Collura, Beth Martin, David Casavant, Suzanne Conway and Cindy Laforest; sang and danced their way through two evenings of rousing entertainment.

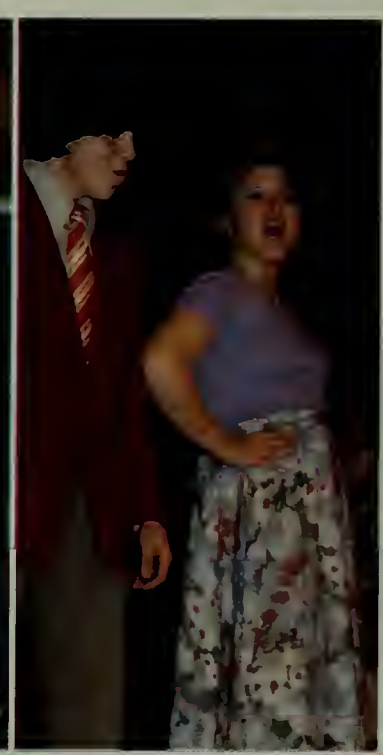

SOFTBALL

Kneeling: Lani Schoener, Tri-Captain Sue Bowler, Tri-Captain Joyce Harrington, Tri-Captain Fran Smerlas, Annie Huff, Sharon Smith. Standing: Assistant Coach Carol Lattorre, Stacey Mitchell, Jane Joyal, Kathy Becht, Debbie Irwin, Jackie Melanson, Kathy Cox, Karen Doucette, Coach Nancy DiZio.

Hawks qualify for state tournament

Sharon Smith leads way with .647 average

Competitiveness and their "never say die" attitude were key factors for the success of the softball team. After defeating first place Newton North (10-9), the Waltham team qualified for the State Tournament. Although the Hawks ousted Newton from the tourney, they lost to Peabody by a score of 7-1.

Powerful hitting and good sportsmanship were two of the team's outstanding characteristics. Sharon Smith led the team and the league with a. 647 batting average. Ann Huff was an extremely controlled pitcher who worked the inside and outside corners of the plate effectively. Fran Smerlas was the only Hawk to be picked for the First Team Suburban Interscholastic Athletic Conference. Her power hitting and great defensive play captured the position.

RECORD

BELMONT LOST 14-9
ACTON-BOXBORO WON 5-2
CAMBRIDGE R&L WON 15-9
WEYMOUTH NO. WON 15-8
WEYMOUTH SO. WON 3-0
QUINCY WON 14-3
BROOKLINE WON 14-2
NEWTON NO. LOST 9-7
NO. QUINCY WON 7-6
BROCKTON LOST 10-2
CAMBRIDGE R&L WON 15-2
WEYMOUTH NO. LOST 6-4
WEYMOUTH SO. WON 7-5
QUINCY WON 9-0
BROOKLINE WON 15-2
NO. QUINCY WON 16-2
BROCKTON LOST 6-4
NEWTON NO. WON 10-9
NEWTON NO. WON 8-2
PEABODY LOST 7-1

14 Wins 6 Losses

ALTHAM

8

ALTHAM

ALTHAM

WALTH

ALTHAM

WALTHAM

20

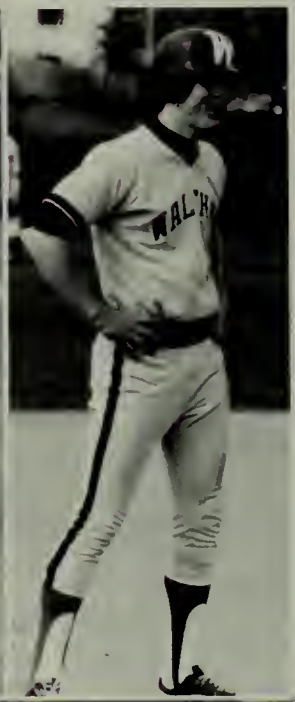

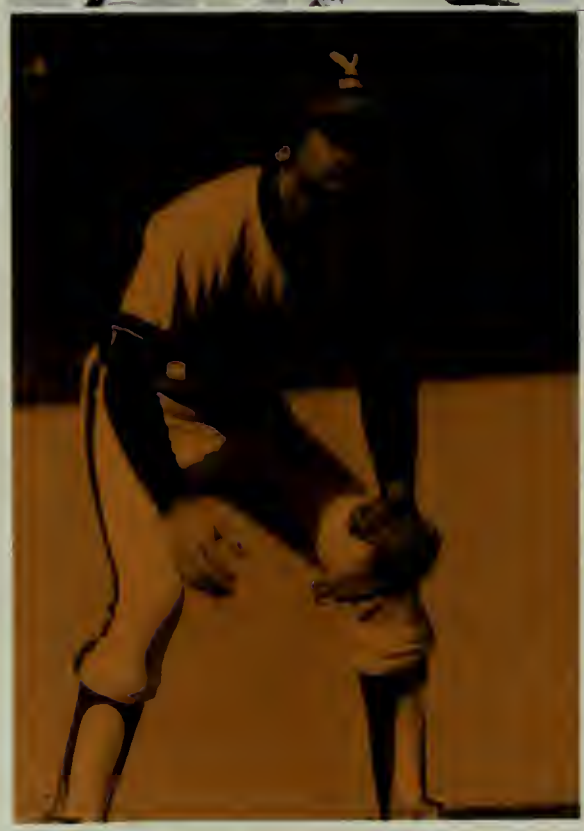

WALTHA

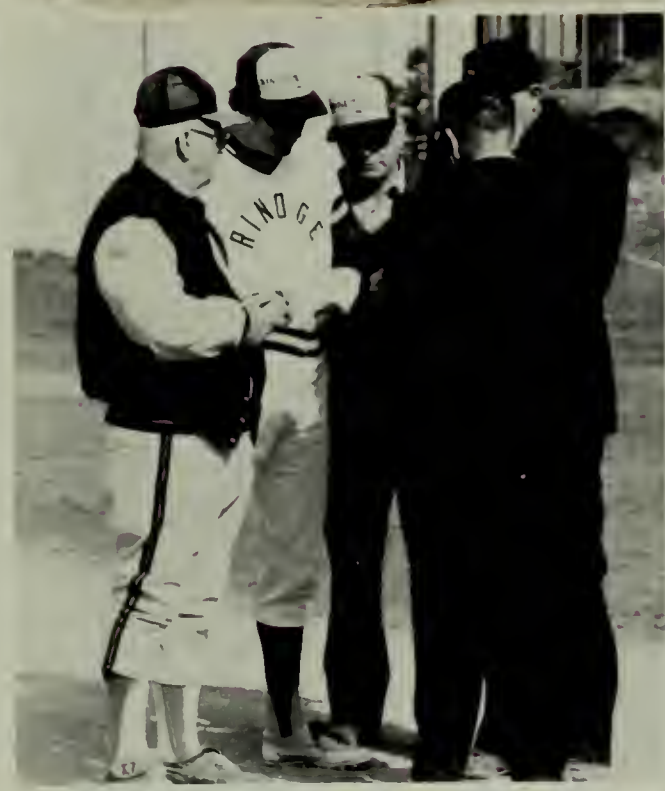

Hawks nine run out of gas

Giusti's B.A. breaks record

Led by the explosive bat of John Giusti the Hawks won their first seven league games only to falter in the last week of the season losing four games and the league title. Senior John Giustis' 520 batting average, the highest in WHS history, earned him a berth on the Boston Globe First Team All-Scholastic. Also contributing to a team batting average of .310 were seniors Joe Laspada and Eric Kazanjian.

First Row: Dave Russo, Lenny Comeau, Steve Ottaviano, Joe Laspada, Paul Provencher, John Guisti, Eric Kazanjian, Bill Cusick, Kevin Corcoran. Second Row: Danny Robichaud, John LeBlanc, Chucky Rocke, Danny Aucoin, Bobby Place, Sean Faherty, Bill McLaughlin, Mark Tabor, Mike Burke, Coach Ray Yetten.

RECORD

FRAMINGHAM SO.	LOST	6-5
CAMBRIDGE	WON	12-1
WEYMOUTH NO.	WON	12-1
WEYMOUTH SO.	WON	11-9
QUINCY	WON	11-9
BROOKLINE	WON	15-4
NEWTON	WON	12-8
NO. QUINCY	WON	11-9
BROCKTON	LOST	4-3
CAMBRIDGE	WON	9-5
WEYMOUTH NO.	WON	10-5
WEYMOUTH SO.	LOST	7-6
QUINCY	WON	10-5
NO. QUINCY	LOST	2-0
BROCKTON	LOST	5-4
NEWTON	LOST	8-7
BROOKLINE	LOST	8-0

10 Wins 7 Losses

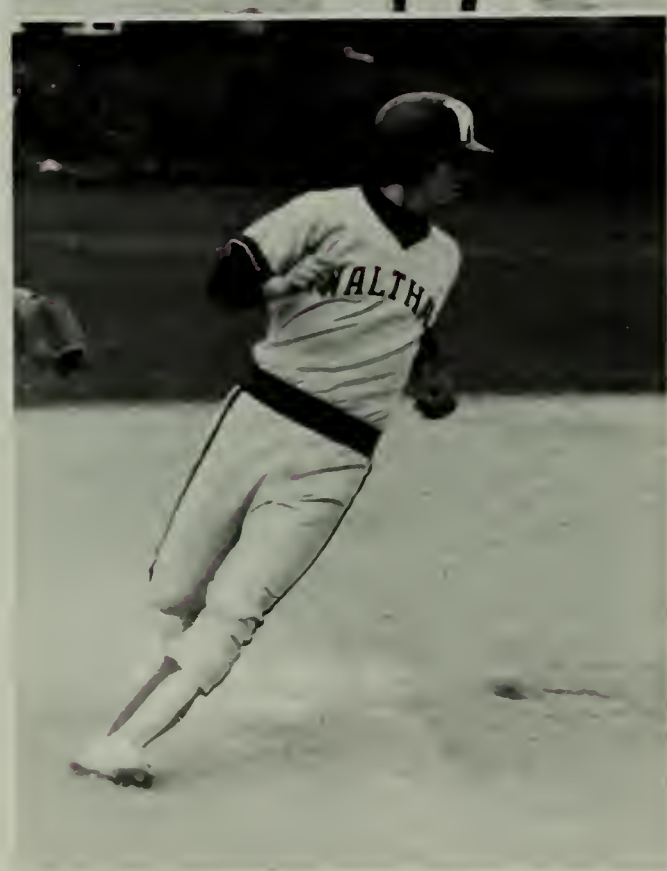

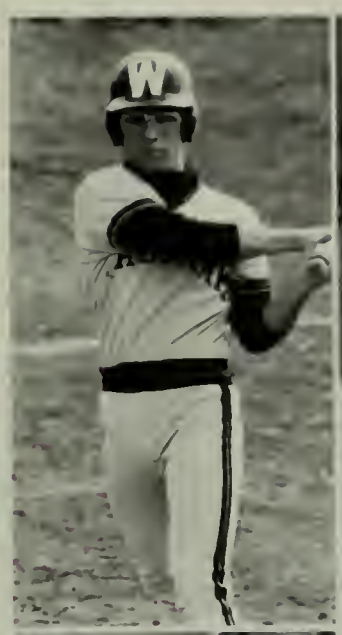

ALTHAM

ALTHAM

ALTHAM

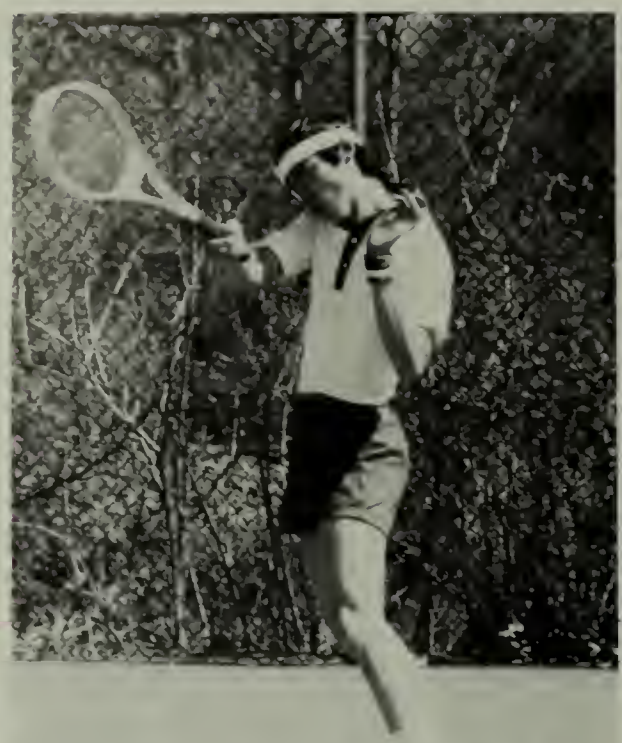

Kneeling: Denise Boudreau, Sharon Straw. Standing: Lynne Apone, Cathy Shea, Jean Locke, Linda Tisch, Dianne Cincotta, Monica Brunaccinni.

First Row: Peter Koutoujian, Karl Chen, Mark Waldron. Second Row: Kenny Doucette, Jim Yung, Coach Rick Walsh, Peter Olbrys, Byron Trefonidas, Kim Matthews, Danny Ryan.

Boys go 12-3

Qualify for tournament

The 1979 Girls' Tennis Team ended their season with a fairly successful record.

Team Captain, Lynne Apone was a great asset to the team as 1st single player. The team also gives credit to strong singles players, Diane Cincotta and Denise Boudreau. First doubles players, Sharon Straw and Cathy Shea worked in tandem to support the team, in many 3 set matches. Playing in second doubles was 1st year players, Jean Locke with rotating partners Monica Brunaccini and Linda Tisch.

The Boys' Tennis Team experienced a very successful season. Finishing as a qualifier for the state tournament with a record of 12-3, the combined effort of senior players; Peter Koutoujian, Karl Chen, Mark Waldron along with excellent support from other team members made each match an exciting and memorable one.

GIRLS' RECORD

CAMBRIDGE	LOST	3-2
WEYMOUTH NO.	WON	4-1
QUINCY	WON	3-2
WEYMOUTH SO.	WON	3-2
BROOKLINE	LOST	4-1
NEWTON	LOST	5-0
BROCKTON	LOST	4-1
CAMBRIDGE	WON	4-1
WEYMOUTH SO.	WON	3-2
QUINCY	LOST	5-0
BROOKLINE	LOST	4-1
BROCKTON	LOST	4-1
NEWTON	LOST	5-0
NO. QUINCY	WON	3-2
7 Wins	8 Losses	

BOYS' RECORD

CAMBRIDGE	WON	5-0
WEYMOUTH NO.	WON	4-1
WEYMOUTH SO.	WON	5-0
QUINCY	WON	3-2
BROOKLINE	WON	4-1
NEWTON	LOST	4-1
QUINCY NO.	WON	5-0
BROCKTON	WON	4-1
CAMBRIDGE	WON	5-0
WEYMOUTH NO.	WON	4-1
WEYMOUTH SO.	WON	5-0
QUINCY NO.	WON	5-0
QUINCY	WON	4-1
BROCKTON	LOST	3-2
NEWTON	LOST	3-2
12 Wins	3 Losses	

Lacrosse suffers through 4-11 season

Optimistic about next season

This year Waltham's Lacrosse Team had a disappointing season with a 4-11 record. After losing most of its big guns last year, Waltham was left with three seniors; John Craig, John Rhatigan, and Lou Sabbagg, who was picked to play on the All-Star team. The rest of the team consisted of juniors and sophomores who will be returning next year. Also in the honors was Rich Cormier and attackman who was picked to the Central League All-Star team. Next years captains Jim Desjardin, Rich Cormier and Steve Devoe are very optimistic about next year, and plan on having a better season.

1st Row: Steve Devoe, Rick Caccitore, Jon Rhatigan, Lou Sabbagg (co-capt.), John Graig (co-capt.), Jim Desjardin, Mark Sullivan, Todd Mitchell. Standing: Coach — Frank Schofield, John Menard, Doug Robertson, Jay Gallagher, John Wade, John Barry, Mark Hurley, Rich Cormier, Tim Kiley Alex Gabay.

RECORD

BEDFORD	LOST	10-3
SHAWSHEEN	WON	9-2
LINCOLN SUD.	LOST	18-2
LEXINGTON	WON	11-9
FRAMINGHAM NO.	LOST	11-9
FRAMINGHAM SO.	LOST	13-3
BILLERICA	LOST	10-1
WOBURN	WON	9-3
BEVERLY	LOST	16-7
WEYMOUTH NO.	LOST	12-3
BROOKLINE	WON	8-6
NEWTON SO.	LOST	6-5
NEWTON NO.	LOST	13-7
PEABODY	LOST	12-3

4 Wins 10 Losses

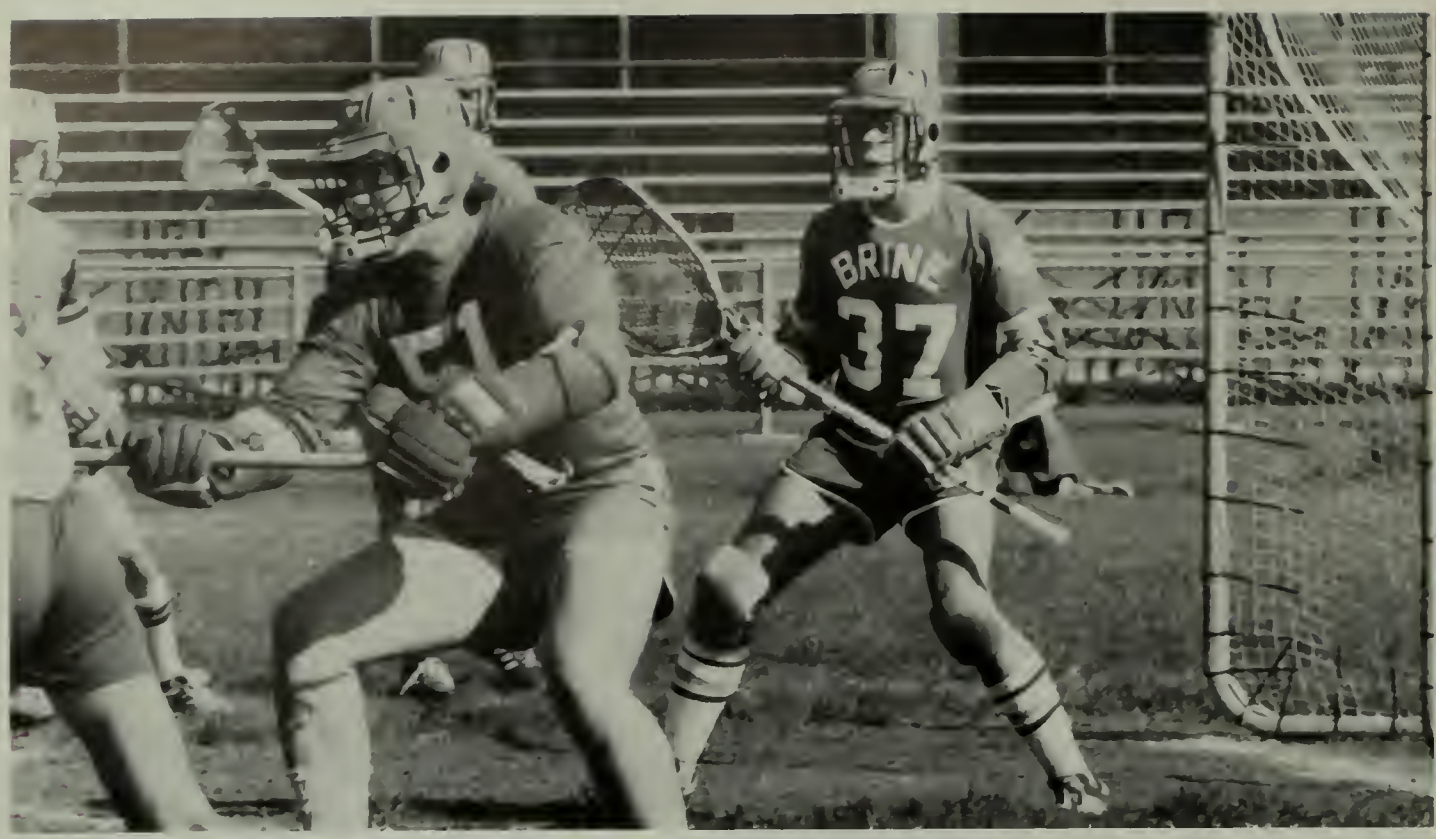
BRINE
37

57

BRINE

Front Row: Kathy Desmond, Linda LaRosa, Aileen Cyr, Co-Capt. Linda Karnikyan, Co-Capt. Donna Kass, Marie Kerr, Cheryl Brown, Barbara Alarie. Second Row: Coach Shooshan Tuturjian, Anne Martin, Karen DallaCosta, Laura Bowers, Beth Chiasson, Jody LaRosa, DeDe Keough. Third Row: Anna Pancaldo, Kathy Olney, Maura LeClair, Judy Chiarelli.

First Row: Tim Vinciullo, Paul Hillson, Stu Goldsmith, Capt. Bill Kramer, Bob Casella, Rich Walters. Second Row: Scott Mullen, Dave Louis, Jim Moran, Bob Yabbaccio, Wayne Shubert, Ray DiCiacco, John Simeone, Dave Walters, Bryan Stascavage, Brian Maroney, Gabe Gabrielli. Third Row: Mike Choo, Steve McHardy, Mike Meadows, Scott O'Neal, Kevin Kramer, Jim McSweeny, Paul Maclure, Tom Ferrick, Dave Simeone, Steve Treggiari.

Track teams gain experience

The girls' track team had a very satisfying season. The record was a disappointing one but many personal bests were accomplished. Over half the school records were broken this year with many outstanding performances. The team did exceptionally well in the suburban league championships posting three first places as well as many other scoring positions.

This years spring track team suffered through a 1-7 season, in a year which was labeled as rebuilding.

Despite having strong performances, from seniors Bill Kramer, Tim Vincuillo, Rich Walters, Stu Goldsmith and Bob Casella this hawk team was young and has a wealth of raw talent coming back next year.

GIRLS' RECORD

WEYMOUTH SO.	LOST	61-20
BROOKLINE	LOST	56-31
NO. QUINCY	WON	45-38
CAMBRIDGE	LOST	65-40
WEYMOUTH NO.	LOST	53-34
NEWTON	LOST	42-40
QUINCY	LOST	62-51
BROCKTON	LOST	55-45

1 Win 7 Losses

BOYS RECORD

BROOKLINE	LOST	86-54
NO. QUINCY	LOST	89-54
WEYMOUTH SO.	LOST	99-41
CAMBRIDGE	LOST	79-61
QUINCY	WON	69-74
NEWTON	LOST	94-52
BROCKTON	LOST	91-49

1 Win 6 Losses

CUTTER
CERAMICS

WALTHAM

COME
SAIL
AWAY
A GATHERING OF ANGELS APPEARED ABOVE MY HEAD
THEY SANG TO ME THIS SONG OF HOPE
AND THIS IS WHAT THEY SAID

SENIOR WEEK

Awards assembly huge success

Scholarships total over $50,000

An innovation which proved to be an immense success was our first annual Senior Awards Assembly, held at Robinson Auditorium on Wednesday evening, May 30, 1979. English teacher Ira Steinberg opened the ceremony with introductions and, in a brief speech, cited Shakespeare's praise of learning. Then he turned the program over to School Committee chairperson Mrs. Campbell, who awarded Committee Keys to 45 seniors in acknowledgement of their three-year record of academic excellence.

Next, Mr. Viscarello presented Vocational School awards and scholarships to several deserving vocational students. His presentations were followed by Mr. Husson's. The high school principal awarded local, institutional, state, and national awards and scholarships to more than 100 seniors. He noted that the total value of local scholarships alone exceeded $50,000; others totaled over $100,00 more, with some four-year scholarships amounting to more than $20,000 each. Closing remarks were offered by senior Janice Wilson who rendered thanks to "home, school, and community" for their inspiration and support.

...1979...

Jean Mula crowned queen

780 attend

The date was May 28, the place the Chateau DeVille in Randolph, and the evening's event was the 1979 Senior Prom. A record-setting 375 couples plus 30 guests sat down to delicious roast beef dinner and then rocked and discoed to the sounds of "Daybreak."

At ten, the promenade began as a prelude to the selection of class queen. This year's beautiful queen was Jeanne Mula, escorted by Michael Lamattina. Her attendants were Liz O'Neal, and Linda Blais. The three young ladies were presented to the assemblage by Mr. Husson, who was performing this function for his thirteenth and final time. Finally, the three couples led their classmates to the dance floor as the band picked up the class's theme song, "The Long and Winding Road."

Midnight signaled the grand exit from this, the most successful Waltham High senior prom ever.

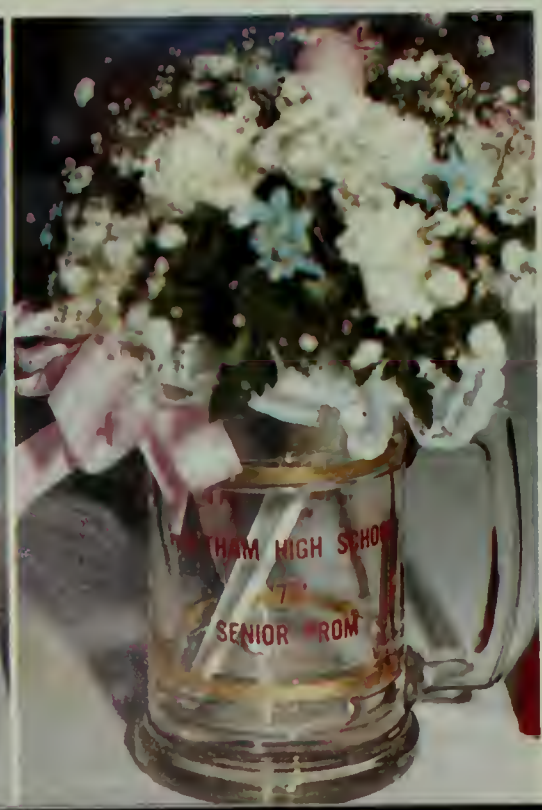
SENIOR PROM

SENIOR BREAKFAST

Senior Breakfast honors students

Teachers receive special recognition

Almost 450 seniors and faculty guests showed up for the most successful senior breakfast ever at The Hillcrest on May 30, 1979. Mounds of scrambled eggs, ham, potatoes, doughnuts, and gallons of juice and coffee disappeared as a prelude to an annual awards ceremony which recognized distinguished seniors and faculty.

Plaques and Trophies were presented to outstanding participants in music, drama, sports, and various academic and vocational areas. Also awarded were book prizes for English, language-arts excellence and certificates of merit for special accomplishments or service to the school community. Several Teachers received "special recognition" plaques.

In his closing remarks, housemaster John Regan praised this "memorable and accomplished" class, promising not to forget "all the pleasant memories you've left me."

79

...197

Students honor teachers at class day

Special recognition to Mr. Husson and Mr. Regan

The weather was beautiful and the mood was festive for the 1979 version of the annual Class Day celebration, held on Thursday, May 31. Seniors, parents, friends, and faculty flocked to Robinson Auditorium to hear Lynne Feehily and Barbara Hurley open the program.

As usual, there were several memorable highlights. Skits of high school memories recalled sophomoric frustrations, teachers' idiosyncrasies, and the legendary Joan Meek. Later, Jay Joyce and Brenda Lyons announced the senior superlatives; in fact, they announced Jay's name four times!

Teacher superlative plaques were also presented, as was a "This is Your Life" segments in honor of Mr. Regan and a gift from the yearbook staff of a reclinerchair to Mr. Husson.

In accordance with tradition, the closing presentation was the announcement of the yearbook dedication. This year's honors were shared by two dedicated workers for the senior class, yearbook advisor James McDonnell and Student Council advisor Donal Thibault.

Class Poem

We are here
Because we have completed one sphere
And will soon pass on to the next.
This day
Is a normal culmination of one phase of
life
And a natural entrance to another.
But is that really all?
Or are we a symbol of some greater thing
That transcends our presence here?
Is the cross road we have reached
More vital than we dreamed?
And can our destiny be shaped
By our stars and not ourselves?
It may be so.
But the stars can only shine —
Their one resource is brightness.
We have that potential
And so much to offer.
It is the nature of a star
To be a diamond in the heavens
And a star does not strive beyond this
nature.
A star has no mind
To pass it on to greater things
As we do.
And if the fault,
As Cassius said,
Lies within ourselves,
Does not the virtue be there also?
We have accomplished much
And will accomplish more.
That is this day's purpose.

Mary E. Biggins

Over 800 students graduate

You've only just begun!

Grey skies threatened but failed to dampen the spirits of seniors and guests at Graduation 1979, held at Leary Field on Sunday, June 3. This year's ceremony had a "streamlined" new format; the traditional speaker was deleted and the awards were handled at a special assembly.

The program opened with prayer from clergy and encouraging remarks from members of The School Committee. Class President Michael Lammatina's welcoming address was particularly interesting and appropriate: he compared the symbolic nature of graduation to the Roman god Janus, who could look both in front and in back of himself. Afterwards, class treasurer Barbara Hurley presented Principal George Husson with a gift from the class: a large outdoor clock and bell system for the front of the school. Gilbert Depres, Vocational High School president, presented a class gift of cash to Mr. Viscarello.

The big moment — the awarding of diplomas — was received exuberantly by the graduates, a fitting climax to the three happy and productive years.

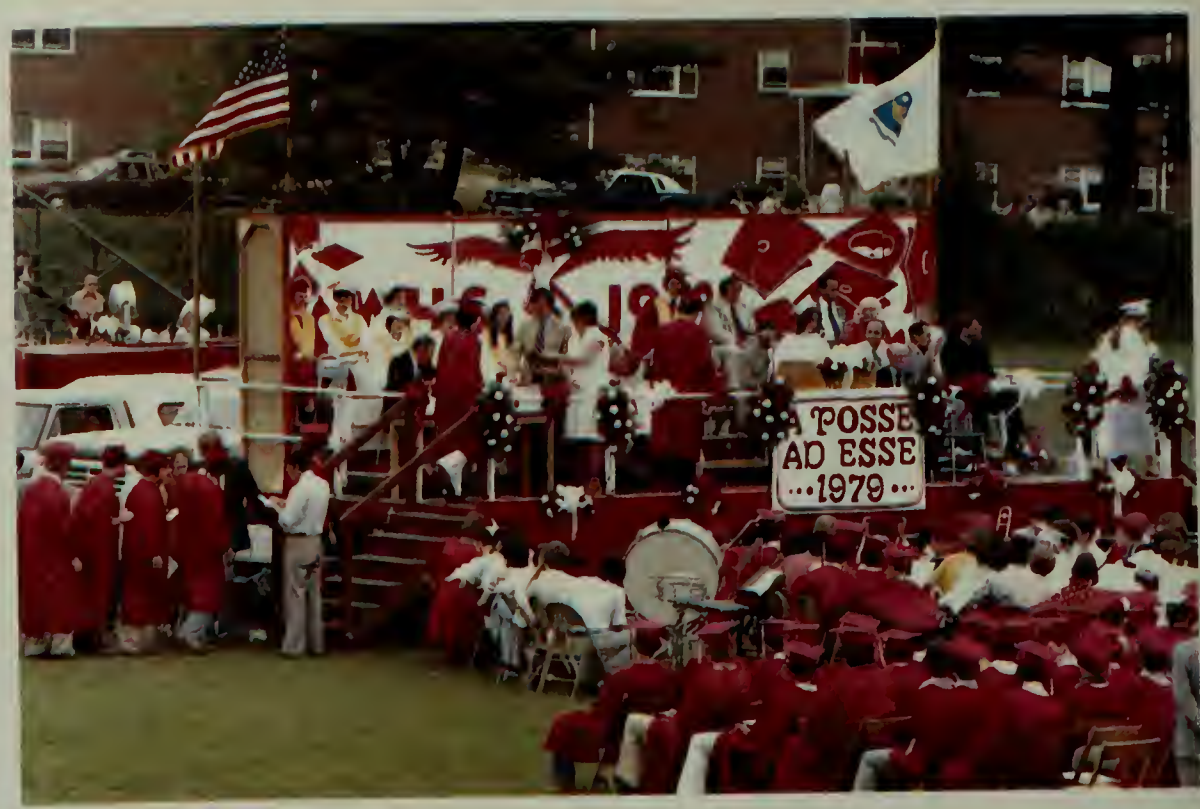
POSSE
AD ESSE
...1979...

XEROX
Paper

XEROX
Paper

FACULTY

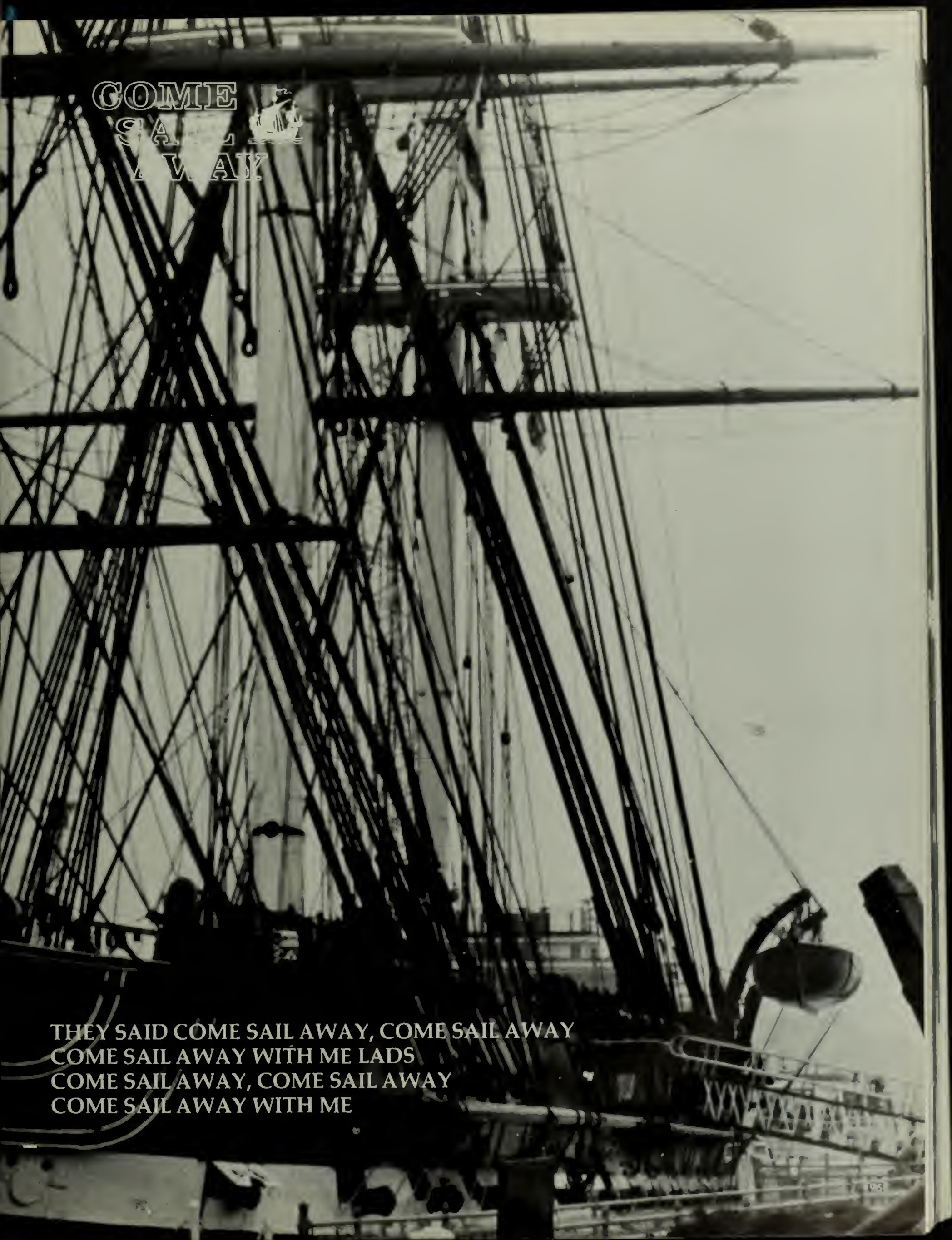
COME
SAIL
AWAY
THEY SAID COME SAIL AWAY, COME SAIL AWAY
COME SAIL AWAY WITH ME LADS
COME SAIL AWAY, COME SAIL AWAY
COME SAIL AWAY WITH ME

ADMINISTRATION

MR. GEORGE E. P. HUSSON JR.
PRINCIPAL

MR. JOHN J. DADDONA
SUPERINTENDENT OF SCHOOLS

MR. F. JOSEPH LEVEY
VICE-PRINCIPAL

DR. JOSEPH LOPRESTI
DEPUTY SUPERINTENDENT

MR. JAMES CANNON
ASSISTANT SUPERINTENDENT

MR. ERNEST V. VISARELLO
DIRECTOR OF OCCUPATIONAL EDUCATION

DR. KONGSUK MANTAKARA
ASSISTANT TO THE SUPERINTENDENT

MR. JOSEPH DEMAIO
VICE PRINCIPAL

MR. JOHN J. REGAN
SENIOR HOUSEMASTER

MRS. ALISCA CZARNOWSKI
JUNIOR HOUSEMASTER

MR. THOMAS NEYLON
SOPHOMORE HOUSEMASTER

MR. DELMO ALBERGHINI
VOCATIONAL

MRS. ISABEL ALLEN
PHYSICAL EDUCATION

MS. HELENE ANDRESSIAN
FOREIGN LANGUAGE

MRS. SHELIA ARCHDEACON
ENGLISH

MS. MARIE THERESE AUCOIN
FOREIGN LANGUAGE

MS. DONNA AUHLL
SOCIAL STUDIES

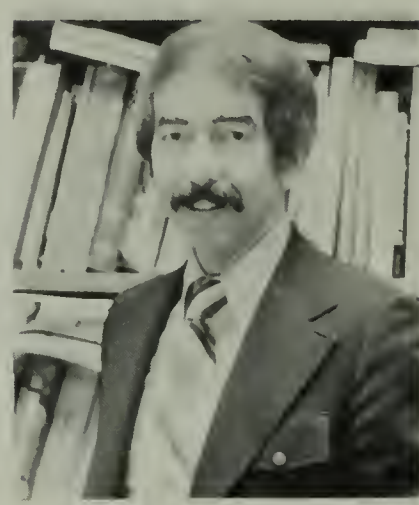

DR. ALAN AYMES
DIRECTOR OF SCIENCE

MR. PETER BALDASSARI
BUSINESS

MRS. JULIE BLANCHARD
ART

MS. ALLISON BORDEN
BILINGUAL

MR. JOHN BRENNAN
VOCATIONAL

MR. LOUIS BRUNI
VOCATIONAL

MR. THOMAS CALLAHAN
SPECIAL ED.

MRS. MARIE CALOGGERO
SECRETARY

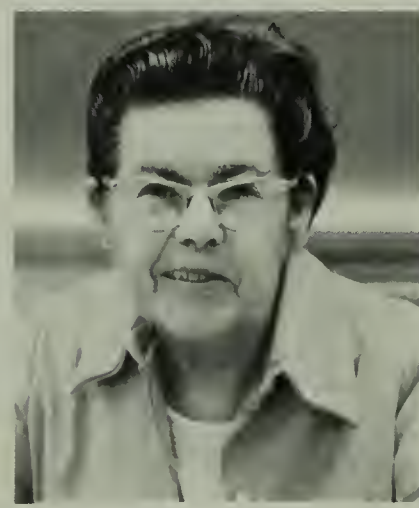

MRS. MARGRET CAMPBELL
SPECIAL EDUCATION

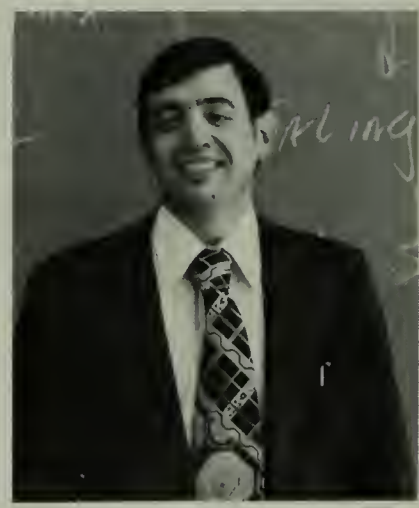

MR. THOMAS CAPPUCCI
BUSINESS

MR. LOUIS CARCERANO
VOCATIONAL

MS. HELEN CASTROS
PHYSICAL EDUCATION

MR. PAUL CERQUA
READING

MR. SAMUEL CETRANO
SCIENCE

MS. BARBARA CHABOT
ENGLISH

MR. JOHN CLANCY
SUPERVISOR OF
ATTENDANCE

MR. JOHN CLIFFORD
GUIDANCE

MRS. JANET COEN
CAREER EDUCATION

MRS. PATRICIA COFFEY
CAREER EDUCATION

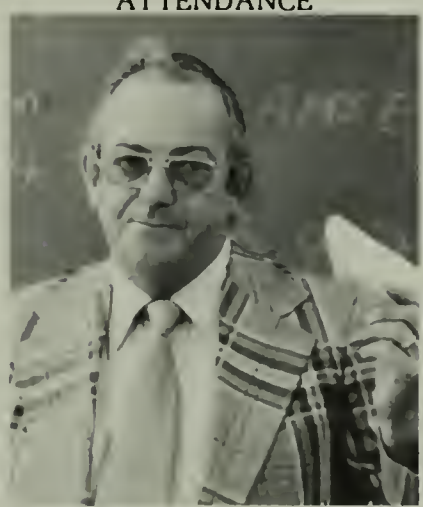

MR. BERNARD COLLINS
BUSINESS

MS. ELIZABETH COLLINS
SOCIAL STUDIES

MR. RICHARD COLLINS
ENGLISH

MS. LINDA CONNOLLY
766

MR. ROBERT CONRAD
SCHOOL ADJUSTMENT
COUNSELOR

MR. VERNON COOKE
VOCATIONAL

MRS. LUCILLE COOPER
SECRETARY

MS. EVELYN COPPELL
SCIENCE

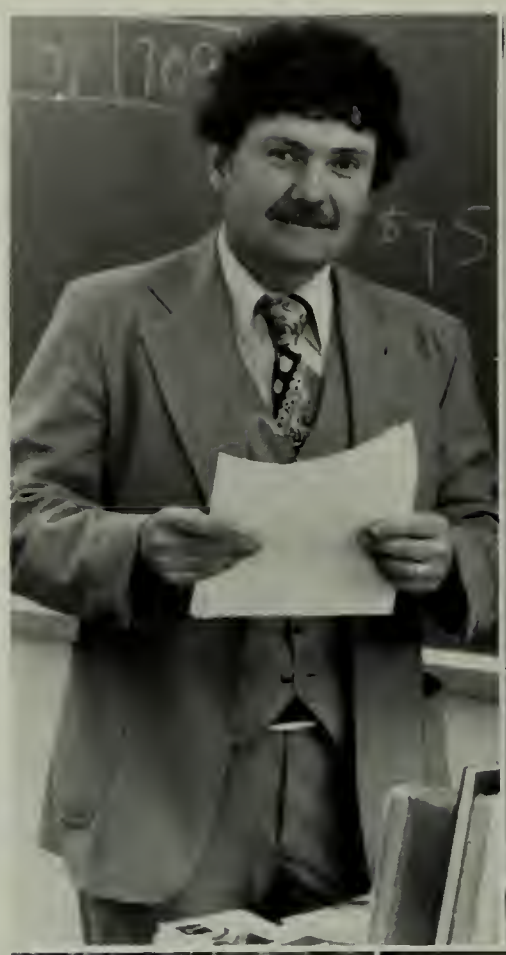

MS. KATHERINE CORCORAN
GUIDANCE

MR. GEORGE CORMIER
VOCATIONAL

MR. WILLIAM CREONTE
PHYSICAL EDUCATION

MR. FRANCIS CURRAN
DIRECTOR OF GUIDANCE

MR. FRANCIS DALY
VOCATIONAL

MR. ANTONIO DAMIAN
VOCATIONAL

MS. KATHERINE DEVANE
ENGLISH

MR. EDWARD DOLLARD
COORDINATOR OF WORK STUDY

MS. MARIAN DOMINIJANNI
FOREIGN LANGUAGE

MR. JOHN DORSEY
ENGLISH

MR. VICTOR DOUCET
VOCATIONAL

MR. DANIEL DOYLE
BUSINESS

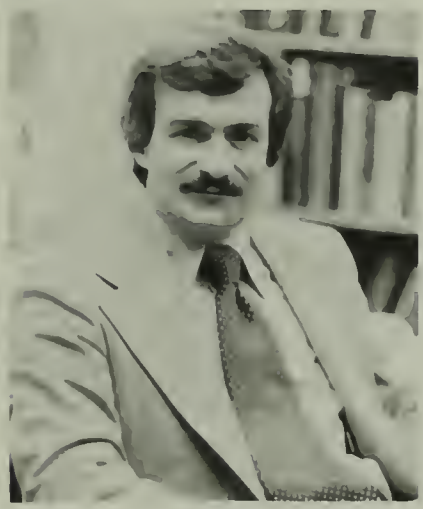
MR. THOMAS DUMAS
DIRECTOR OF MUSIC

MS. IRENE DUNBAR
SECRETARY

MR. ROBERT EAGLE
DIRECTOR OF DRAMA

MRS. ELIZABETH ELLIS
NURSE

MR. EDWARD ENGLISH
MATHEMATICS

MR. JOHN FARIA
VOCATIONAL

MR. THOMAS FERRANTE
MUSIC

MRS. L. JEANETTE
FITZGERALD
BUSINESS

MRS. MARION FITZPATRICK
NURSE

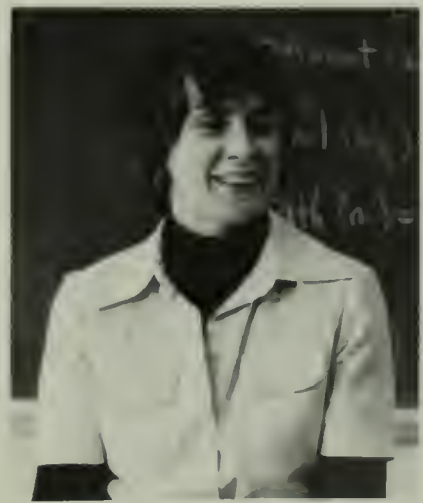
MRS. JOAN FLANAGAN
ENGLISH

MR. THOMAS FOLEY
MATHEMATICS

MR. WILLIAM FOLEY
PHYSICAL EDUCATION

MR. DAVID FRIETAS
MUSIC

MS. ELIZABETH FRYER
FOREIGN LANGUAGE

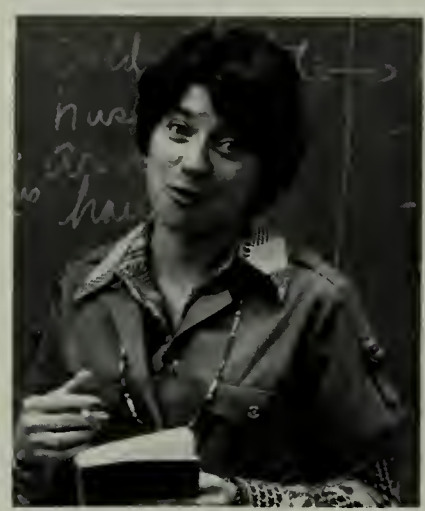

MS. ROSEMARY GEARY
ENGLISH

MS. SARAH GIACALONE
GUIDANCE

MRS. LOUELLEN GIARDINA
SECRETARY

MS. KATHLEEN GIORGIO
HOME ECONOMICS

MR. STEPHEN GOODWIN
SOCIAL STUDIES

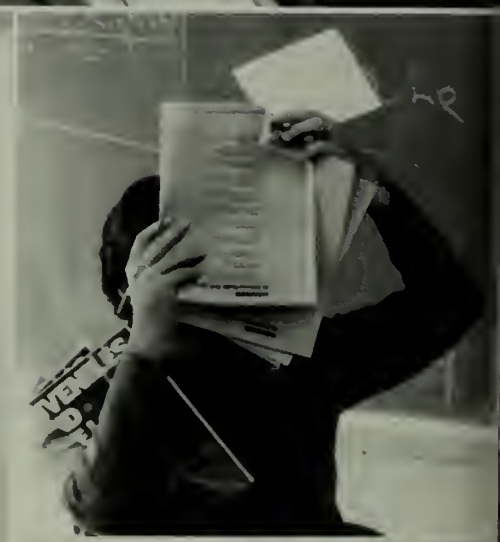

MRS. CAROL GRACEFFA
SCIENCE

MR. JOHN GRACEFFA
SOCIAL STUDIES

MS. CLARA GRACEFFA
SECRETARY

MR. STEPHEN GRANT
SCIENCE

MR. BARRY GRETSKY
READING

MR. PAUL HALLION
INDUSTRIAL ARTS

MR. WILLIAM HARRINGTON
MATHEMATICS

MR. HERRICK HAWKINS
HEALTH

MS. ELAINE HAYES
MATHEMATICS

MR. ALBERT HEALEY
ENGLISH

MS. MARGARET HOGARTY
BUSINESS

MR. JOHN HOLIHAN
INDUSTRIAL ARTS

MS. M. KAREN HOLLAND
ENGLISH

MRS. ELLEN HOOVER
SCIENCE

MS. MARGARET IRWIN
HOME ECONOMICS

MRS. KAREN JANSON
ENGLISH

MRS. MARY JOHNSON
DIRECTOR OF HOME ECONOMICS

MR. JOHN KADZIS
MATHEMATICS

MR. CALVIN KALISHMAN
VOCATIONAL

MR. ALEXANDER KAPAMAGIAN
VOCATIONAL

MR. GERALD KATZ
VOCATIONAL

MS. SHELIA KEADY
VOCATIONAL

MRS. ANASTASIA KEFALAS
ENGLISH

MRS. MARY KELLERMAN
SOCIAL STUDIES

MR. PETER KENNEDY
MUSIC

MR. DANIEL KEOHANE
PHYSICAL EDUCATION

MRS. JULIA KERR
SCIENCE

MRS. HELEN KLIM
SPECIAL EDUCATION

MS. KATHRYN KOURAY
PHYSICAL EDUCATION

MR. JOHN KROL
PHYSICAL EDUCATION

MS. BARBARA KRYSIAK
DIRECTOR OF ENGLISH

MR. CARL LANDO
VOCATIONAL

MR. HENRY LAROSEE
INDUSTRIAL ARTS

MR. WILLIAM LAWLER
T.V. CENTER

MR. JOHN LRHANE
VOCATIONAL

MR. RICHARD LEMAY
MATHEMATICS

MR. THOMAS LEVERONE
MATHEMATICS

MR. SAL LOMBARDI
DIRECTOR OF SCHOOL
LUNCH

MR. THOMAS LYNCH
DIRECTOR OF
MATHEMATICS

MR. NORMAN MACDONALD
SOCIAL STUDIES

MRS. PHYLLIS MACDONALD
SECRETARY

MRS. JUNE MACLURE
CAREER EDUCATION HOME
EC.

MR. MICHAEL MACY
SOCIAL STUDIES

MR. RICHARD MADDEN
GUIDANCE

MR. MARIO MAGNO
FOREIGN LANGUAGE

MS. GRACEY MAGRATH
HOME ECONOMICS

MS. PATRICIA MALENFANT
FOREIGN LANGUAGE

MR. GERARDO MARIANO
BILINGUAL

MR. VINCENT MARCELLINO
VOCATIONAL

MRS. LALITHA MATHEW
HOME ECONOMICS

MRS. BARBARA MATHEWS
ENGLISH

MR. EDWARD MATTHEWS
ENGLISH

MRS. ELEANORE
MCALLESTER
SECRETARY

MRS. BARBARA MCCAULEY
SECRETARY

MR. JOHN MCCLOSKEY
VOCATIONAL

MR. JOHN MCCORMICK
MATHEMATICS

MR. JOSEPH MCCUSKER
VOCATIONAL

MR. HOHN MCDONALD
INDUSTRIAL ARTS

MR. JAMES MCDONNELL
MATHEMATICS

MS. MARY MCGAGH
GUIDANCE

MR. JOSEPH MCKINNON
VOCATIONAL

RICHARD MCKNIGHT
SCIENCE

MS. PATRICIA MOGAN
SOCIAL STUDIES

MR. JOHN MORRELL
VOCATIONAL

MR. ANTHONY MRUGALA
GUIDANCE

MR. JERRY NELSON
SCIENCE

MR. RALPH NELSON
DIRECTOR OF A.V.

MS. JUDITH NEUFELL
GUIDANCE

MS. JOYCE NIERMAN
SCIENCE

MS. CLAIRE NOLAN
DIRECTOR OF PHYSICAL
EDUCATION

MS. MARGARET NOLAN
ASSISTANT DIRECTOR OF
GUIDANCE

MR. WILLIAM NOLAN
INDUSTRIAL ARTS

MR. PETER NYREN
ART

MRS. O'KANE
SECRETARY

MR. RICHARD O'NEIL
CAREER EDUCATION

MR. DAVID OPIE
BUSINESS

MR. MARVIN OWENS
SOCIAL STUDIES

MS. ELEANOR PACITI
FOREIGN LANGUAGE

MS. SUSAN PARELLA
ENGLISH

MR. ANTHONY PIANTEDOSI
BUSINESS

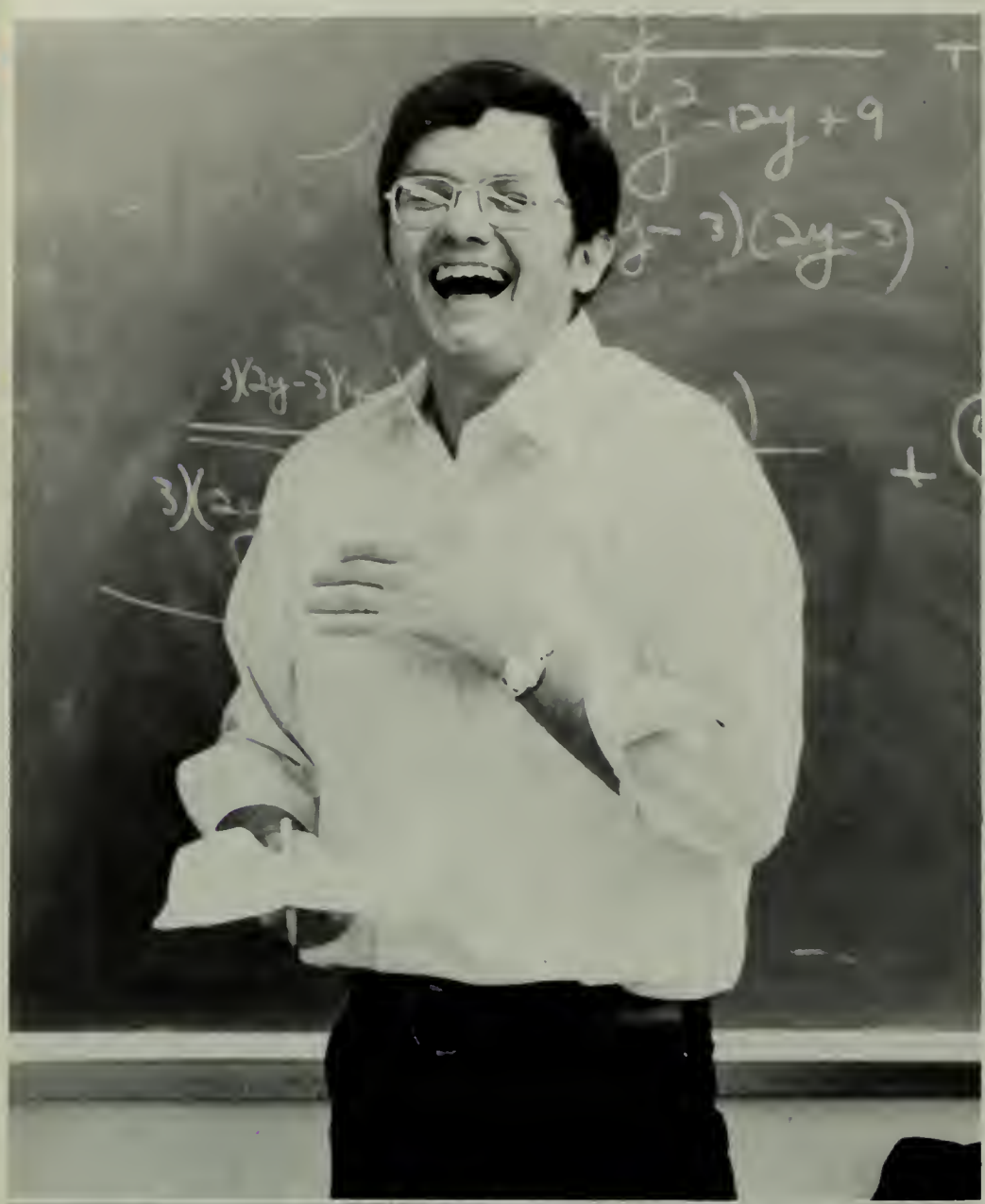

MRS. HELEN PILOTTE
BUSINESS

MR. BENIAMINO PIZZI
FOREIGN LANGUAGE

MR. THOMAS PROCOP
VOCATIONAL

MS. DORA PUTNAM
NURSE

MR. WILLIAM RAY
VOCATIONAL

MR. TIMOTHY REED
SCIENCE

MRS. MARIE REGAN
BILINGUAL

MR. CHARLES REZZUTI
SCIENCE

MR. SAUL RICHMAN
DIRECTOR OF SOCIAL STUDIES

MRS. KAREN ROBINSON
SCIENCE

MR. STEPHEN ROURKE
DRAMA

MS. SALLIE RUSS
ENGLISH

MR. DANIEL SABATINO
MATHEMATICS

MR. JOSEPH SALVO
BUSINESS

MS. CARMEN SANCHEZ
FOREIGN LANGUAGE

MR. HUGO SANTAMARIA
FOREIGN LANGUAGE

ROBERT SCHUBERT
COORDINATOR OF A.V.

MR. SALVATORE SCIMEMI
VOCATIONAL

MR. CONSTANCE SGOUROS
ART

MR. PAUL SHEA
DIRECTOR OF ART

MR. JOHN SHEEHAN
MATHEMATICS

MR. ROBERT SHEEHY
ENGLISH

MR. GORDON SHERBURNE
ENGLISH

MRS. NINA SKAVENSKI
PHYSICAL EDUCATION

MS. CHARLOTTE SMITH
SPECIAL EDUCATION

MR. LEONARD SORIN
PHYSICAL EDUCATION

MS. MARY BETH STANTON
ENGLISH

MR. IRA STEINBERG
ENGLISH

MR. FRANK STRAZZULLO
DIRECTOR OF CUSTODIANS

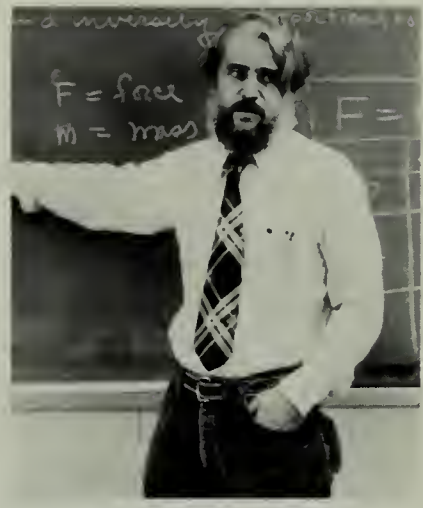

MR. ELMWOOD STREETER
SCIENCE

MR. RICHARD SULLIVAN
SOCIAL STUDIES

MR. TERRENCE SWEENEY
MATHEMATICS

MS. CORNELIA SYLVESTER
SCHOOL ADJUSTMENT
COUNSELOR

MS. VIRGINIA TACCINI
BUSINESS

MR. DONALD THIBAULT
FOREIGN LANGUAGE

MR. PAUL THORP
SCIENCE

MR. GERALD TIERNEY
ENGLISH

MS. LOUISE TOWER
SECRETARY

MR. SCOTT TOWER
MATHEMATICS

MR. JOSEPH TRAVALINI
ENGLISH

MR. STEPHEN TRIANTEFEL
DIRECTOR OF FOREIGN LANGUAGE

MS. PATRICIA VANARIA
DRAMA

MR. GEORGE VIENS
MATHEMATICS

MRS. CECILIA VISCARDI
BUSINESS

MR. HAROLD WALKER
SOCIAL STUDIES

MR. RICHARD WALSH
ENGLISH

MR. CHARLES WAYMAN
VOCATIONAL

MRS. ESTHER WILEY
MEDIA CENTER

MRS. LUCY WINDSOR
ENGLISH

MR. ROBERT WITHROW
SOCIAL STUDIES

MR. HENRY WORONICZ
PHYSICAL EDUCATION

DR. LARRY YARKIN
FOREIGN LANGUAGE

MR. PETER YETTEN
PHYSICAL EDUCATION

MR. RAYMOND YETTEN
SCIENCE

MR. WILLIAM YOUNG
MATHEMATICS

Ms. Helen Castros
Ms. Rosemary Geary
Mr. John Graceffa
Mr. Thomas Leverone
Mr. Richard McKnight
Mr. Jerry Nelson
Ms. Margaret Nolan
Mr. Ira Steinberg
Mr. Harold Walker

Mary Ann Bassett

In loving memory of Mary Ann Bassett

To laugh often and love much;
To win the respect of intelligent persons and the affection of children;
To earn the approval of honest critics and endure the betrayal of false friends;
To appreciate beauty;
To find the best in others;
To give one's self without the slightest thought of return;
To have accomplished a task, whether by a healthy child, a rescued soul, a garden patch or a redeemed social condition;
To have played and laughed with enthusiasm and sung with exultation;
To know that even one life has breathed easier because you have lived;
This is to have succeeded.

The everlasting peace

There is a joy
brought to us all
. . . Life.
There is a sadness
brought to us all
. . . Death.
Both come when we least
expect them,
Affecting those around us
Both, with happiness and pain.
Life brings joy
and all kinds of hope.
Death brings pain
because of things we don't know.
We have learned
to live Life
. . . The eternal hope,
So we must learn
to accept Death
. . . the everlasting peace.

Janet MacNeil

Tracey El-Masry

To my leader and friend

You were so strong, you were just a brute.
You always were a man of life.
And now you're lying there so mute
So deaf, so silent — so out of life.
You were a leader, and you were a friend.
You were eighteen, so funloving and young.
And then your life had come to an end.
On Cabot Street, the bell has rung.
Do you remember how we fooled around?
Together — we were all like brothers.
Remember we discovered and we found
Our open souls — remember brother?
Or do you remember on a football field
The kids from Newton wanted to escape you.
I was just a little boy, I always yelled.
To cheer you on, to always help you.
It's not how you died that we'll remember,
But how you lived — to us you're still alive.
And every single little member of HLA
Will pray for you and cry.
But God is up there, somewhere on the sky.
He will unite us all again — that's all.
Your body may be dead — your soul won't die
Because your friends are always with your soul.

Alex Gabay

John Hovsepian

Edward J. Burke Sebastian Orifice Anthony Vallely

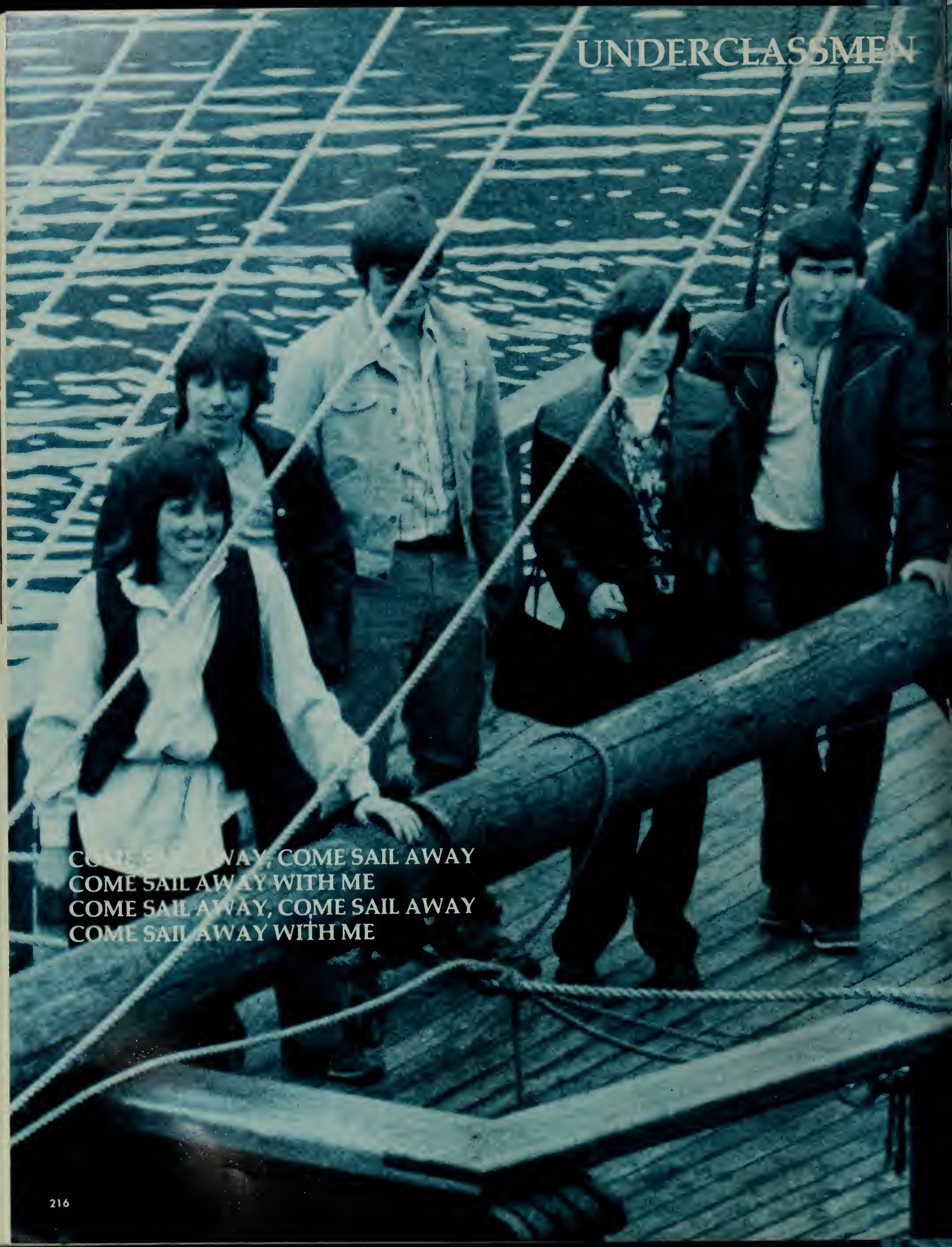
UNDERCLASSMEN
COME SAIL AWAY, COME SAIL AWAY
COME SAIL AWAY WITH ME
COME SAIL AWAY, COME SAIL AWAY
COME SAIL AWAY WITH ME

COME
SAIL
AWAY

JUNIOR PROM

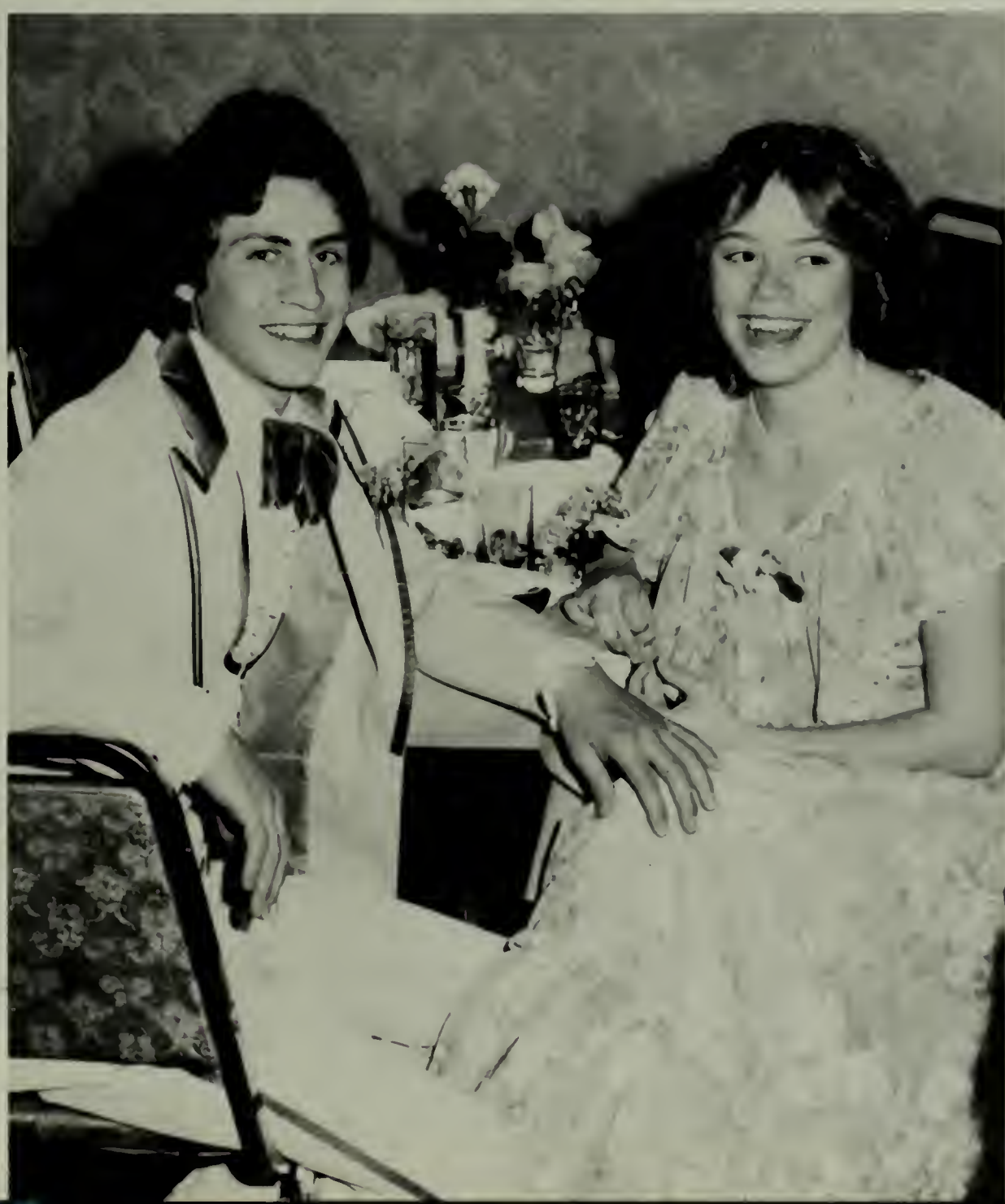

The Greatest Junior Prom Ever.

Diane Tobin Crowned Queen

The 1979 Junior Prom was "the greatest". It was attended by a record number of Juniors and held on April 7 at the Hillcrest in Waltham. Good friends, good music and a delicious roast beef dinner was enjoyed by all.

Diane Tobin was crowned Prom Queen. She was escorted by Brian Callahan. The Queen's attendants were Judy LeBlanc and Nadine Cloukey.

The theme song was so appropriate because we will "Always and Forever" remember our Junior Prom — 1979.

VOCATIONAL
I THOUGHT THAT THEY WERE ANGELS
BUT MUCH TO MY SURPRISE
WE CLIMBED ABOARD THEIR STARSHIP
AND HEADED FOR THE SKIES

COME
SAIL
AWAY

JOHN F. ARSENAULT
47 COLBURN ST.

NELDY ARSENAULT
87 CUSHING ST.

PAUL Y. ARSENAULT
89 OAK ST.

MICHAEL W. AUCOIN
180 ROBBINS ST.

GEORGE A. BATARSEH
34 BROWN ST.

EDMUND F. BLACKBURN
44 SPRUCE ST.

EDWARD C. BURKE
31 LAWRENCE ST.

PAUL B. CALLAHAN
158 TRAPELO RD.

PAUL J. CAMMISARO
15 CENTRE ST.

ROBERT B. CHIASSON
23 CHAMBERLAIN TERR.

FRANCIS B. CORCORAN
39 FISKE ST.

DONALD G. CORMIER
24 WADSWORTH AVE.

ROBERT M. COSGROVE
45 CAUGHEY ST.

HAROLD C. COXALL
54 TURNER ST.

EDWARD A. CUTLER
1 GORHAM ST.

JAMES S. DELOSA
162 NEWTON ST.

GILBERT J. DESPRES
161 SCHOOL ST.

MICHAEL J. DINAPOLI
73 MIDLAND DR.

BERNARD J. DOIRON
55 DARTMOUTH ST.

JOHN J. DUNHAM
122 CHESTNUT ST.

TRACEY D. GALLANT
9 WINTHROP ST.

VINCENT P. GILFOY
30 B COLLEGE FARM RD.

DAVID J. GILLESPIE
34 F HANSEN RD.

CHARLES R. GOGUEN
52 HIAWATHA AVE

MARK F. GRZYBOSKI
101 ALDER ST.

RICHARD D. JUNKINS
183 PINE HILL CIR.

THOMAS R. KEENE
32 CROSVENOR RD.

WILLIAM LAHEY
17 CHESTER LN.

LAWRENCE C. LANDRY
27 MYRTLE ST.

RICHARD J. LANDRY
197 RIVER ST.

MARK A. LEBLANC
130 FELTON ST.

FRANCIS J. LEGER
35 MOORE ST.

DAVID P. LONG
33 KIMBALL RD.

THOMAS R. LYNCH
30 WILLOW ST.

GENE MANJOURIDES
11 TEMPLETON PKWY.

JOHN R. MCDONALD
50 HIGHLAND ST.

MARTIN J. LONG
15 TOTTEN CT.

DANIEL P. MAGANE
105 GREGORY ST.

JOSEPH D. MARTIN
16 WINTHROP ST.

DANIEL MURPHY
4 WHITTIER AVE.

PAUL A. MUSCATO
49 STEARNS ST.

KENNETH G. NOLIES
99 PINE ST.

PAUL NOWLAN
23 CUSHING ST.

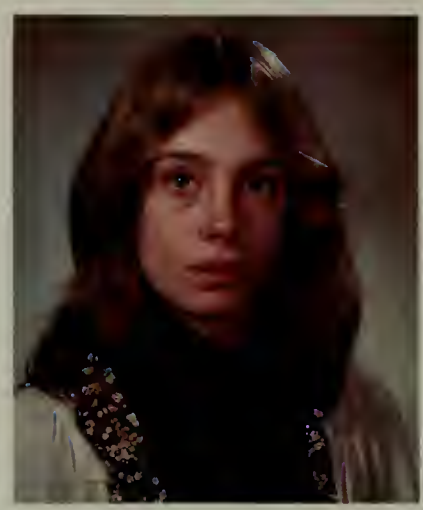

DARLEEN OTERO
68 G HANSEN RD.

RONALD J. POIRIER
112 SIBLEY RD.

MICHAEL S. POWER
106 SUMMER ST.

CHRISTOPHER RICCI
164 WARREN ST.

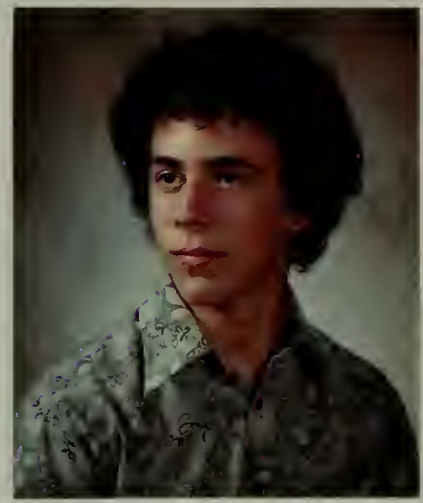

DANIEL W. RICCI
43 BROWN ST.

DAVID N. ROBICHAUD
27 MOORE ST.

CARL T. SCARBOROUGH
12 MULDOONS CT.

MICHAEL SCIPIONE
34 CRAFTS ST.

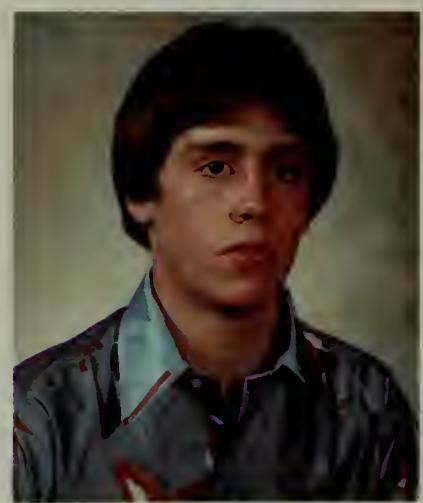

WILLIAM J. SEGREVE
99 BEDFORD ST.

NEAL F. STRONGBERG
42 CALVARY ST.

MARK A. SURETTE
16 CHAMBERLAIN TERR.

RONALD E. TAIPALE
70 BACON ST.

THOMAS A. THEOLE
86 A ADAMS ST.

DEBORAH K. TURNER
74 BOYNTON ST.

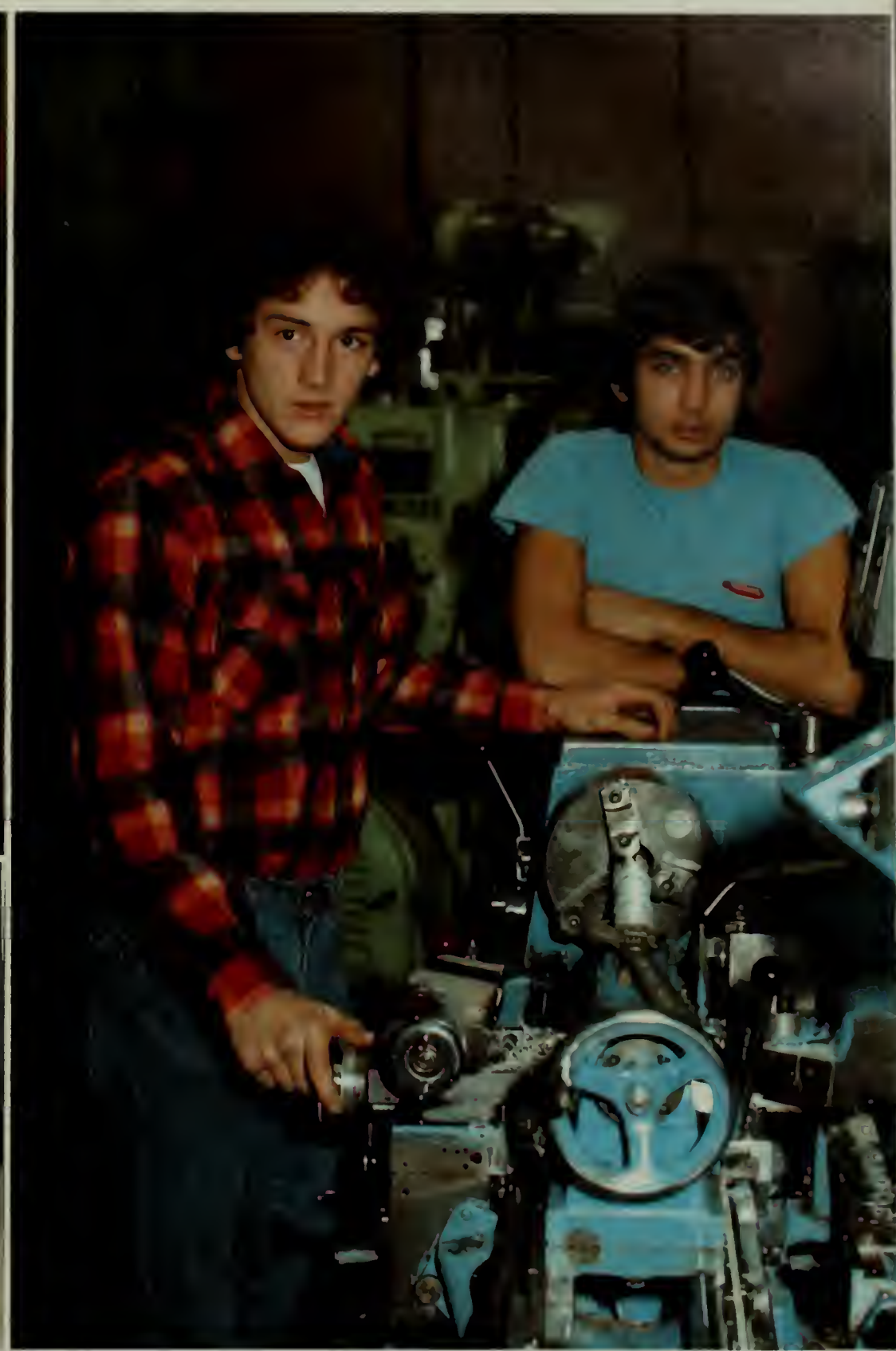

VICTOR R. VASSELIN
150 SCHOOL ST.

SCOTT T. WAYLAND
26 MONTCLAIR AVE.

DAWN V. WELLINGTON
36 LUNDA ST.

RICHARD A. WILLIAM
131 PINE HILL CIR.

VOCATIONAL

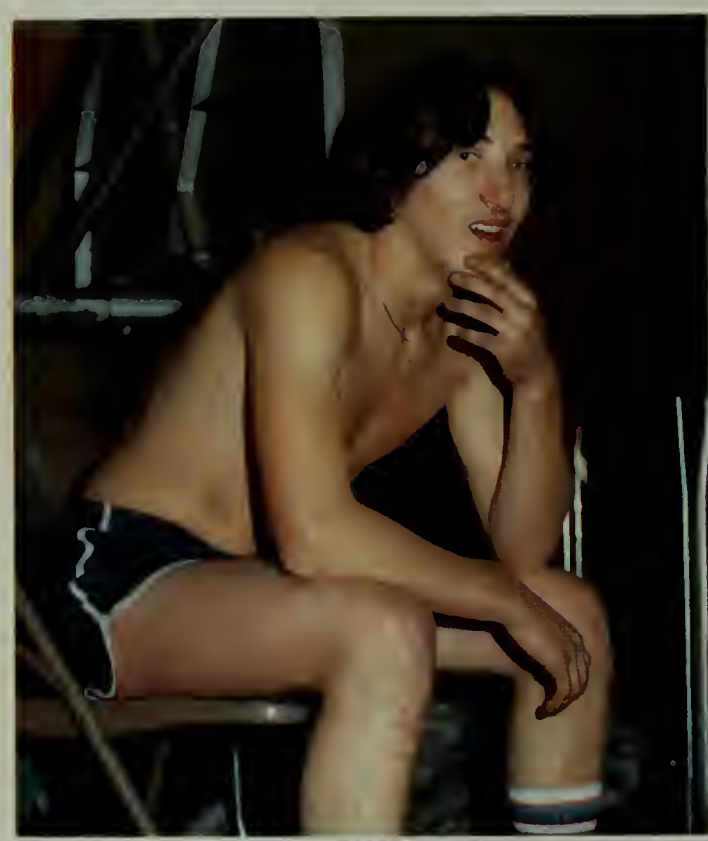

BIRD

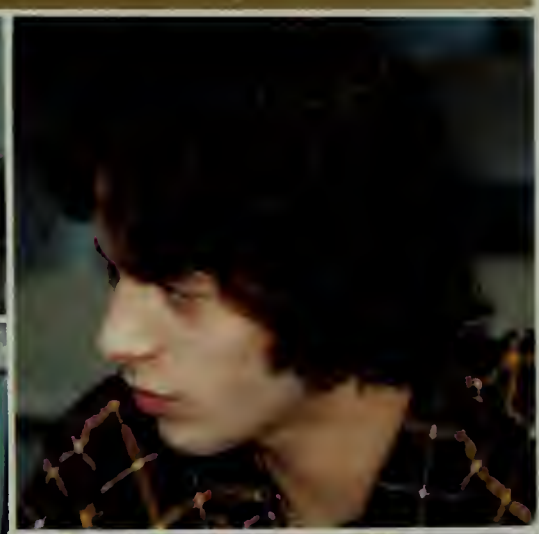

Thomas Keene — Treasurer, Kenny Noiles — Secretary, Gilbert Despres — President, David Robichaud — Vice President.

Child Care a Success

Students Find Course Rewarding

Classroom work covered the physical, emotional, social and intellectual development of children. Art, literature, music, games and how to be a successful child care aide were also included.

Children with special problems were of particular interest to many students. The class visited some of the Agencies which help children and families in Waltham. Guest speakers came to class to explain their jobs and services.

Each student worked over 200 hours as a teaching aide in a kindergarten and a day care center. They started by observing the teacher and her class, and by the end of the semester many students had the experience of teaching the entire class.

Kindergartens where students worked this year are: MacArthur, Plympton, Banks, School Street, Bright, Northeast, Lawrence.

Class members also worked at Green Acres, Prospect Terrace, Community Day Care Center, Brandeis, Waltham Day Care Center, Beaverbrook Guidance Center and Resource rooms at Northeast School.

Health Career students use patient-care skills

Receive certificates for two-year program

During their senior year, the Health Career Students rotated to the Waltham Hospital, the Maristhill Nursing Home and the Fernald State School in order to practice the patient-care skills they had learned and practiced in the school laboratory during their Junior year.

At the Waltham Hospital, they were assigned to Pediatrics, Radiology, Out-Patient Department, and Nichols 4 and 5 (Medical-Surgical Units). They were under the supervision of the nursing staff, who lauded their contribution.

While at Maristhill, they gave "T.L.C." to their "own" geriatric patient and included facials, manicures and other various fun activities, including parties. The patients were delighted at the attention given by the "cute, young nurses."

For the first time, the students were assigned to the blind unit at Fernald where they learned how to assist the residents with their Activities-of-Daily-Living skills, their mobility and listening skills and table-top, pre-vocational tasks. They traveled with their residents to the Vocational workshops and were able to observe the varying abilities of the participants.

At each agency, conferences were held by the various allied health personnel, such as, Social Service, Clinical Laboratory, Speech and Hearing, Nursing, the Therapies: Occupational, Physical, Recreational Etc.

Visits and tours were made to Massachusetts General Hospital, Children's Hospital, (Newborn Intensive Care Unit) and the Northeast School to observe the Adaptive Physical Education Program.

The Director of Volunteer Services at each of the agencies presented the students with Certificates of Appreciation at a ceremony held on Class Day. At the Senior Breakfast, each student received a Certificate of Accomplishment for having successfully completed the two-year program.

Students have been accepted at Quinnipiac College, SMU, University of Florida, University of Wisconsin, St. Elizabeth's Hospital, Middlesex Community College and Mass Bay Community College for training in such careers as: Physical Therapy, Occupational Therapy, Nursing, Mental Health Therapy.

Good Luck to you All!! You are a Credit to W.H.S.

EXECUTIVE VICE PRESIDENT

Cooperative program leads to fine careers

Fills demand for skilled graduates

The Cooperative Office Occupations program made school more meaningful for 25 young women this year.

The cooperative work experience started many of the women on their way to fine careers. They worked very hard in the offices of 24 companies in the Waltham business community from to 20 to 30 hours each week.

Most important we learned what we did not want to do on a full-time basis. One student will be attending Bentley College, others Middlesex Community College, Aquinas Junior College, and Massachusetts Bay Community College to pursue more comprehensive study in accounting, legal secretarial, and medical secretarial courses. Another student was offered the opportunity for full tuition at Fisher Junior College.

Twenty of this years graduates are presently employed full-time in meaningful employment. Most of these people have not enjoyed the traditional Christmas, Winter, Spring vacations but chose to work full-time. Many acquired the hours necessary to have earned one and two weeks vacation a few weeks after graduation this year. Other students have chosen to treat themselves to a summer vacation before entering full-time employment. Not one of these women is considered an entry-level employee.

The demand is great for skilled business graduates and each year more jobs are available nationally than qualified people to fill them.

To the Cooperative Office Occupations Class of 1979 a very successful future. You are a credit to the City of Waltham.

DISTRIBUTIVE EDUCATION

DECA program open to all

Gain on-the-job training

This is a cooperative educational program designed to meet the needs of those young men and women who wish to pursue a career in the field of retailing, marketing, or distribution. It combines in-school instruction with on-the-job training, as well as membership in the Distributive Education Clubs of America to complete the total instructional program.

The Distributive Education student spends at least fifteen hours a week at an on-the-job training station with a cooperating retail employer. Periodically, the teacher-coordinator observes the students at their work and confers with their training supervisors.

ACTIVITIES

SINGIN' COME SAIL AWAY, COME SAIL AWAY
COME SAIL AWAY WITH ME LADS
COME SAIL AWAY, COME SAIL AWAY
COME SAIL AWAY WITH ME

COME
SAIL
AWAY

1979 MIRROR STAFF

Staff outstanding

Hard work leads to successful book

In the fine tradition of the dedication and enthusiasm of the editors of the "Mirror" and in their willingness to work above and beyond their obligation my staff was outstanding.

Dianne Cincotta, an editor in chief, was a three year starter on our tennis team and will attend Boston College in the fall.

Deana Herzog, an editor in chief, participated in Senior Revue and was a member of the National Honor Society. During her junior year she received the Smith College Book Award for excellence in academics. In her senior year the Jewish War Veterans awarded Deana the Classmates Today, Neighbors Tomorrow Award, Deana also received the School Committee Scholastic Key Award. Deana will attend University of Mass at Amherst in the fall.

Donna Gallitano, a co-editor, was a member of the football cheerleaders and the National Honor Society. Donna received the School Committee Scholastic Key Award and she will attend Smith College in the fall.

Carolyn Medeiros, a co-editor, was a three year member of our girls volleyball team and she was chosen second team all scholastic this past fall. Carolyn is a member of the National Honor Society and received the School Committee Scholastic Key Award. She also received the Class of 1970 Scholarship and a Boston University Grant where she will attend in the fall.

Candi Stevens, a co-editor, participated in Senior Revue and was a member of the National Honor Society. Candi received the School Committee Scholastic Key Award, The Anna Redmund Scholarship, The Beth Eden Baptist Church Scholarship, and a grant from the University of Lowell where she will attend in the fall.

Janice Wilson, a co-editor, was very active in the drama department having participated in Senior Revue, along with the spring musical. Janice is a member of the National Honor Society and also was awarded a School Committee Scholastic Key Award. Janice received the Joseph Drapkin Memorial General Scholarship and a grant to Brandeis University where she will attend in the fall.

Anne Cadigan, an associate editor, was captain of the football cheerleaders and a member of the National Honor Society. Anne received a School Committee Scholastic Key Award along with The Waltham Woman's Club Scholarship, The Joseph Clasby Memorial Scholarship, and a grant to Colgate University where she will attend in the fall.

Joyce Harrington, an associate editor, was a three sport star of volleyball, basketball, and softball. She was a co-captain in each of these sports and was co-recipient of the Louise Sewall Award given to the outstanding female athlete. Joyce received the Muriel Arico Memorial Scholarship and the Carl Westphal Scholarship. Joyce will attend Fitchburg State College in the fall.

The staff should take a great deal of pride and satisfaction in the work that they have done. I'm sure that each time they see the pages that they did it will bring back many pleasant memories.

CONCERT CHOIR

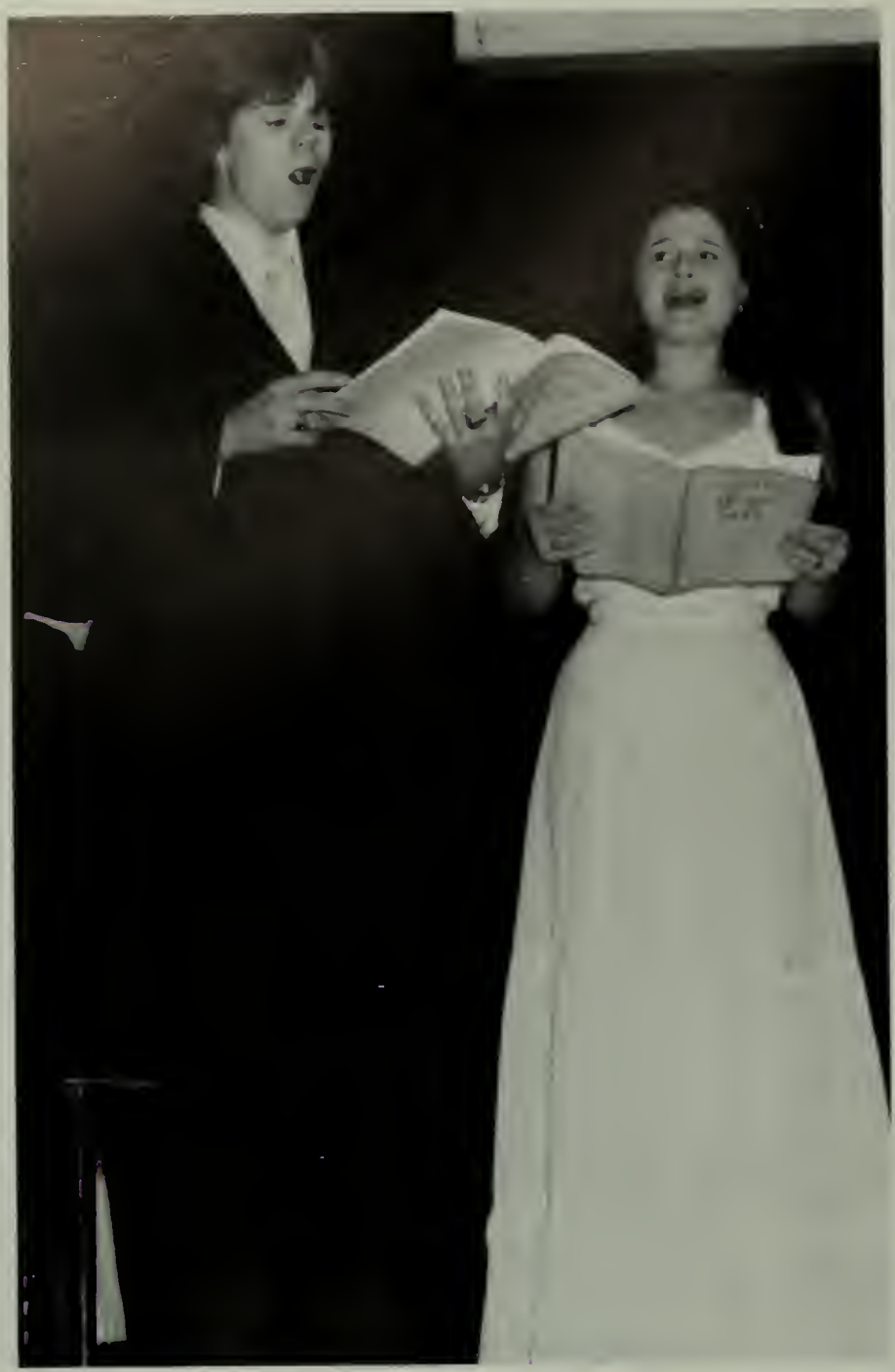

Chorus Performs "Mass in G"

Performance Enjoyed by All

On April 8, 1979 the Waltham High School Chorus performed the Latin classical musical piece "Mass in G" by Franz Shubert. The featured soloists were Suzanne Conway, soprano, Christopher Wallace, tenor, and James Darrah, baritone.

Accompanying this musical work in creative contrast was Tirro's American Jazz Mass, accompanied by professional musicians.

Selections were sung by the W.H.S. Chorale, under the direction of Mrs. Sandra J. Gay. Laurie Phelan on piano and Gary Tashian on bongo drums, accompanied the Chorale. The whole evening was a successful and enjoyable evening of different musical varieties.

Star of Annie entertains juniors

Bob Fitch enjoyed by all

Bob Fitch currently starring in "Annie," has appeared in 17 previous Broadway shows, including "Mack and Mabel," "Coco" with Katharine Hepburn, "Lorelei" with Carol Channing, which he also staged for the straw hat circuit, and "Promises, Promises." He also toured earlier this season with Jerry Lewis in "Hellzapoppin." He headlined in the Playboy revue, "Bunnies" '76, has played Shakespearean roles as a member of the Helen Hayes Rep Company, and toured national and international night spots with Liza Minelli in her first act. His TV credits include NBC's "Streets of the Flowerboxes," ABC'S "Norming of Jack 243" and staging computer animation for "The Incredible Bread Machine." His time is divided among the theatre, teaching magic and his six children, but not necessarily in that order.

Top of the Morning in Third Season

Media Club Honors Tony Pepper

The Waltham Media Association is comprised of a group of students interested in the complex field of communications. Students are introduced to the basic elements of the cinema, the recording industry, radio and advertising. At the end of each year the association presents their Broadcast Journalist of the year award to a professional newscaster. This year the award went to Mr. Tony Pepper.

Top of the Morning is a live unrehearsed news broadcast, which takes a lot of time and patience to be produced.

The success of the show is due to the conscientious production staff under the supervision of Mr. William Lawler. The seniors on the staff consist of director Dave Bedrosian, assistant director Paul Connerney, and production assistants Peter Foti and Darryl Ricci. The audio is done by Rich Bianchi and Ruthanne Kokidko is the floor director.

The seniors on the expertise anchor team consist of Mary Biggins, Karen Ranucci and George Melanson.

Top of the Morning makes listening to the announcements much more pleasant.

NATIONAL HONOR SOCIETY

Red Sox game highlights NHS activities

Thank you, Ms. Geary

The National Honor Society is a national high school organization which gives recognition to outstanding students on the basis of character, scholarship, leadership, and service. This organization founded in 1921, has been sponsored through the years by the National Association of Secondary School Principals.

This year the Waltham Chapter of the NHS was comprised of a group of seventy-five students. The majority of the members were formally inducted into the society of May 21, 1979.

The NHS undertook many worthwhile projects inside and outside of school and its community. The highlight of these projects was the Celtics and Red Sox games to which they brought foster children and orphans from the Nazereth Home in Jamaica Plain.

Congratulations to Ms. Rosemary Geary, the faculty advisor, and Mr. Thomas Leverone, the past faculty advisor, for all the time and effort they have given the NHS.

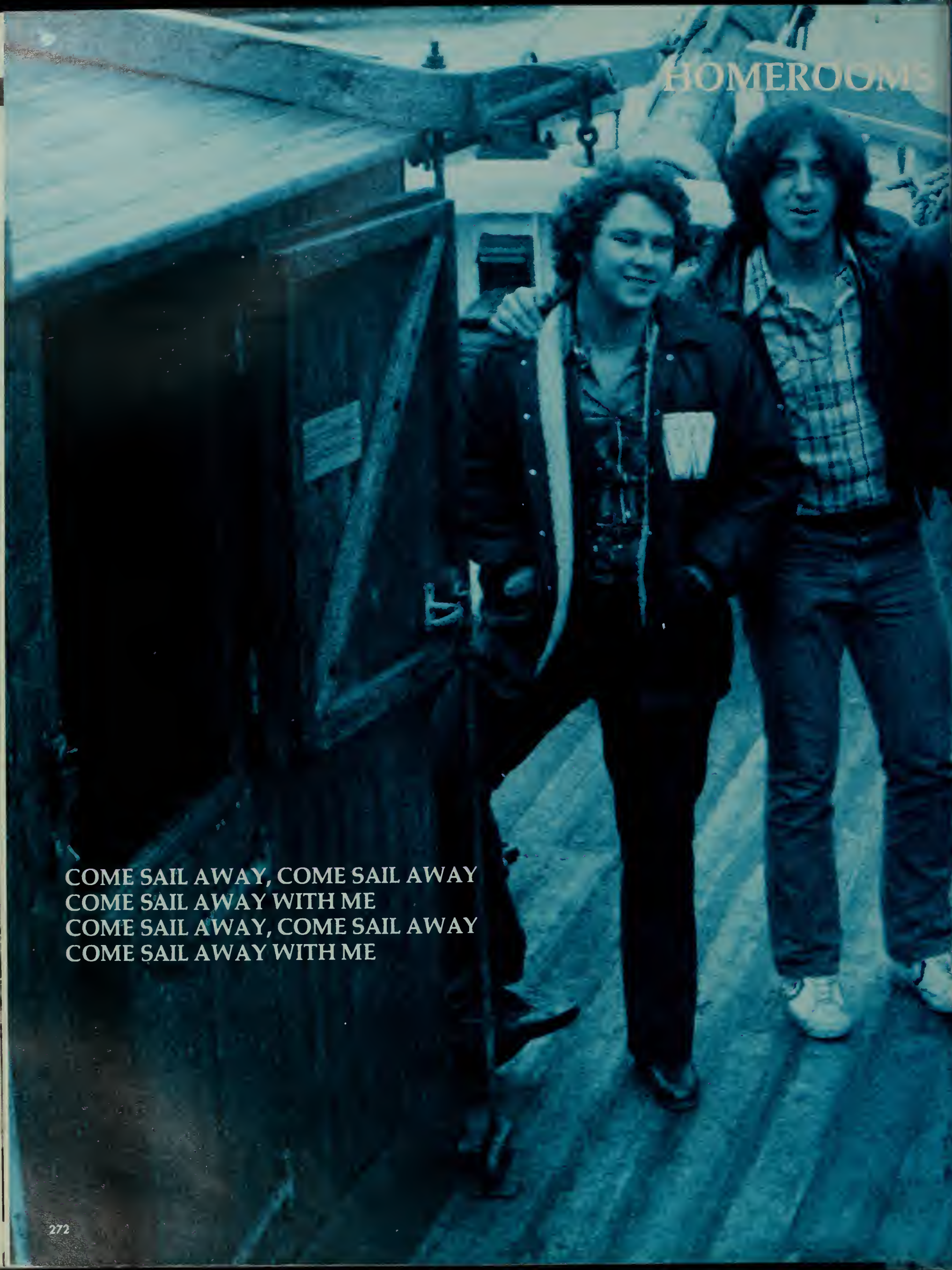

COME SAIL AWAY, COME SAIL AWAY
COME SAIL AWAY WITH ME
COME SAIL AWAY, COME SAIL AWAY
COME SAIL AWAY WITH ME

COME
SAIL
AWAY

H 213

First Row: Dawn Bretton, Sheila Brophy, Paula Caira, Sandra Burril, Diane Callahan, Patricia Brown, Monica Brunaccini. Second Row: Michael Bushard, John Boudreau, Danny Callahan, Brian Callahan, David Breau, Jimmy Capasso, John Bozak, Brian Bussiere, Mark Brown.

H 218

First Row: Lisa DiPronio, Phyllis DiGiovane, Kathy Dion, Denise Deveaux, Mary Denty, Ray Diccacio. Second Row: Doug DeVito, Randy Dion, Joe DiBacco, Nick DiCredico, Ann Dichara, Rose DePres, Vicki Denton, Mrs. Nierman.

H 225

First Row: Theresa Goodwin, Cheryl George, Lisa Gaudet, Dorothy Gero, Patricia Garrity, Jay Gallager. Second Row: Joyce Gleason, Angela Giardina, Janice Goodale, Deborah Gandolfo, Vallorie Giovlando, Mary Gisbourne, Edward Gargone, Theresa Gaudet, Daniel Gauvin, Mrs. Flanagan, Gregory Garvin, William Gallagher, Michael Giungo, Paul Giuliano, Christopher George.

H 310

First Row: Janice Wilson, Wendy Wilson, Susan Zottola, Joan Whitney, Rebecca Wong, Kathy Wenkus, Lory Zottola. Second Row: Robert Wrenn, James White, William Wolaszek, Joseph Zaia, Roger Wong, Kenneth Wynn, Mark Wescott, John Watson, Nancy White.

H 311

First Row: Micheal Tullo, Linda Valdanbrini, Susan Vinci, Maureen Twomey, Mrs. Windsor. Second Row: Charley Tyler, Chris Wallace, Jeff Venuti, Leon Turmel, Billy Tuttle, Richard Walter, Mark Waldron.

H 313

First Row: Anna Stinehour, Candi Stevens, Fran Smerlas, Susan Strom, Cisa Storlazzi, Kathy Sullivan. Second Row: Tim Stanton, Ronny Slager, Dennise Spindler, Rickie Smith, Doug Snow, Billy Starmer, Matthew St. Germain.

H 319

First Row: Rosemary, Marisa Pioccone, Patricia Quinlan, Karen Perkins, Helen Pratt, Margaret Phillips. Second Row: Joanne Pratt, Sue Princiotta, John Penzone, Karen Penzone, Kemon Prescott, Lisa Perticone, Michael Pineau, Micheal Preistman.

H 321

First Row: Andrea Morris, Antoinette Mongiardo, Cynthia Mewfell, Kathy Norton, Jacqueline Mort, Nancy Oals, Ruth Noke. Second Row: Bernice Nowlan, Paul Norregard, Danny Morrison, Colon Murphy, Rick Montesanti, Roy Muise, Jimmy Morgan, Kevin Morrissey, Ronny Nix, Frank Morreale, Karen Morrell, Tricia Mooney.

H 325

First Row: Carolyn Merdeiros, Maura McGovern, Janer McLaughlin, Marybeth McPherson, Michelle Mills, Eileen Mayew, Maureen McQuaid, Cheryl Mills. Second Row: Lois Lane, Linda McLaughlin, Kim McGillicuddy. Third Row: Mr. Steinberg, Joseph McQuaid, Michael Monaghan, George Melansom, Glen Miroff, Frank Miani, Robert Meldeo.

H 327

First Row: Maureen Martin, Janet Marcinowski, Beth Martin, Debbie McEnaney, Pauline Maillet. Second Row: Robert Malone, John Martell, Kenneth Maranian, Scott McCallum, Pat McGillicuddy, Gary McElligott, Monir Mialak.

H 340

First Row: Laurie Lewis, Donna Lee, Janer Logue, My Le, Ellena Leonelli, Scot Lelievre, Steven LeBlanc, Allan LeBlanc, Greg Leonelli, Paul LeBlanc, John Leger, Jim Livingston.

H 341

First Row: Mr. Sherburne, Gary Langly, Dave Joseephson, Mike Lammatine, Shane Lally, Linda LaRosa, Cindy Jones, Mary Costelli, Carol Leary, Denise LaBrache. On Truck: Donna Lane, Jay Joyce, Debbie Lauricella, Jerry Lawton, Suzette Laline, Joe Langley.

H 342

First Row: Judy Johnson, Debbie Jello, Maria Kish, Ruth Kikitco, Maureen King, Joan Kelleher. Second Row: Keith Kemp, Mike Kiejzo, Bill Frammer, Kevin Kelly, Steve Kiley, Mike Kehoe, Tom Kelly, Tom Kilbride, Chris Kilmain.

H 348

First Row: Laurie Hickey, Karen Heffron, Deana Herzog, Eileen Hennessy, Joyce Harrington, Susan Haddett, Erin Hennessy. Second Row: Chris Harris, David Hill, Fred Harris, Chester Hayes, Brian Henderson, Mr. Nelson.

H 354

First Row: Derek Grimes. Second Row: Sonig Hagopian, Audrey Gudewich, Sherrie Hakar, Ruth Hansen, Jane Gullotti, Janet Hache, Lenice Hadley. Third Row: Mark Hanlon, Neal Grinnel, Micheal Hallock, Peter Hannon, Russell Hamann, Mr. Streeter.

H 362

First Row: Debbie Gamble, Maria Fragale, Donna Gallitano, Maryann Foxx, Ginny Foley, Sandra Fisher, Mariclare Foster. Second Row: Michael Gabrielli, John Galvin, Joe Fournier, Vinny Finamore, Brian Fog, Carol Fronduto, Heidi Gaiser.

H 365

Front Row: Ken Demello, John Deluco, Steve Delory, Kathy Delfiro, Michael Delany, Donna DiGiovine, Ms. Andreassian, Mark Distasio, Joe Dennehy, Ann DeMeo, Carol Dion, Maureen Delanet, Kathy Desmond, Janice Delaney, Denise DeVoe, Kathy Deiso. On Car: Chris DiMattia, Mario DeVito, Joe Destefano.

H 366

First Row: Karen Defrancisco, Rosemarei Cormier, Jane Curtis, Marybeth Coughin, Anne Costa, Kathy Collins. Second Row: Kevin Daly, Jimmy Darrah, Denise Cunningham, Aileen Cyr, Klara Csernus, Kathy Dang, Laura Cummings, Ellen Cowie, Dodie D'Amore, Kathy Dankens.

H 369

First Row: Lynn Chagnon, Karen Casella, Beverly Chiarelli, Reneé Charbonneau, Lauri Chase, Mary Caramanica, Florry Castellana. Second Row: Graig Carson, Jim Carberry, Mark Centola, Karl Clem, David Cerqua, Valarie Chaprelas, Danny Corey, Ginny Caramanis, Jackie.

H 372

First Row: Linda Burke, Kim Brine, Arleen Brennan, Sharon Brennan, Lisa Bourque, Patricia Burke, Cheryle Bowlley, Denise Boudrot. Second Row: Ed Bowlley, Cheryl Brown, Dan Brossi, Diane Burley, Peter Brennan, Reck Burke, Doug Bourgeois, Phil Burke, Mike Burke, Mr. Kodzis, Charlie Burke, Lisa Borgousian, Mike Boynton.

H 315

First Row: Darleen Scichilone, Vini Scalisi, Debbie Senigo, Linda Saulnier, Susan Scafidi, Marie Saulnier, Ed Skane. Second Row: Kurt Sifle, Elaine Schoener, Charlie Sinerate, Greg Shaw, George Schuesler, Ted Saulnier, David Sjostedt, Kevin Scafidi.

H 320

First Row: Cathy Palmer, Lisa O'Neil, Jean Pantanella, Eileen O'Rielly, Jean Pellitier, Rose Pisquali, Beth Parks, Paul Pavone, Mark Profita, Paul Avadasian, Liz O'Neal, Dave Pavone, Ernie Peirce, Maryann Oliveri, Mr. Salvo, Steve Oliveri, David Parella, Matt Orlando, Steve Ottaviano.

H 328

First Row: Linda Lombardi, Chris Love, Janet MacNeil, Brenda Lyons, Elizabeth Lyons, Susan MacDonald, Mary Luvisi. Second Row: Ed Lyons, Laura Lombardo, Maurice Melanson, Laurie McNeil, Louie Maillet, Bruce Mandel, Chris Mahoney, Mr. McKnight.

H 361

First Row: Donna Gray, Joan Glynn, Attoinette Giogiani, Susan Genova, Nancy Giles, Peggy Geppert, Audrey Godden, Denise Goguen. Second Row: Claude Goguen, Jim Giardina, Lenny Gauvin, Dennis Goguen, Pat Giles, John Giusti, Terry Goguen, Jim Garvin, John Gisiger.

H262

First Row: Jeanne Pappas, Debra Pallone, Lisa Oliveri, Cecilia Pelletier, Lynne Palmer, Karen Pedersen, Clare Papia. Second Row: Nick Pappas, John Parente, Michael Orsogna, Brunella Onofaro, Robert Pelletier, Lisa Paccheco, Dianne Passerello, Susan Ormond, Anna Pancaldo.

H363

First Row: William Donnelly, John Duffy, Roland Duprez, Danny Emberly, Paul Ferguson, Scott Downing, Mark Ferricane, Gerry Doucette. Second Row: Sheila Doherty, Jimmy Doyle, Sharon Driscoll, Karen Dufromont, Sue Egan, Jane Dunbar, Chantel Duchantilier, Anne Marie Duffy, Lynne Feehily, Tara Donlon, Joanne Doherty, Laura Dozier, Sharon Eldridge.

H344

First Row: Kurt Jahrling, Eric Kazanjian, Steve Holland, Howard Hunter, Ed Holston, Ann Jannoni, Barbara Hurley, Nancy Hylander, Jeannie Keefe, Donna Kass, Ann Jannetti, Annie Huff, Mrs. Fitzgerald, Chris Karam.

H215

First Row: Jane Casella, Georgette Chiasson, Nadine Cloukey, Cindy Centola, Elaine Condon. Second Row: Judy Chiarelli, Donna Cobb, Dan Charbonneau, Terry Casey, John Composta, Jimmy Cincotta, Linda Casella, Beth Chiasson.

H376

First Row: Gina Alongi, Madeline Albanese, Lisa Arsenault, Rosaria Agrillo, Cathy Anthony. Second Row: Rick Araniz, Lisa Arcese, Diane Aucoin, Janet Arsenault, Elaine Aucoin, Barbie Arena, Joyce Arsenault.

H267

First Row: Patricia Shaughnessy, Susan Silver. Second Row: Scott Sawin, Gary Scalzi, Joe Scafidi, Dan Schueler, Mr. Gretsky.

H371

First Row: Mary Burns, Bonnie Cameron, Lisa Cameron, Antionette Cacci, Angela Colagio, Claudia Canepari, Bill Butler, Elaine Callahan, Angela Cannavino, Nancy Butcher, Bob Calnan, Margaret Byrd, Bill Burnes, Linda Byam, Julie Cappadona.

H375

First Row: Mike Barnes, David Bedrosian, Kathy Barry, Bill Ayotte. Second Row: Sandra Fisher, Donna French, Barbara Baker, Jon Bailey, Henry Beaudette, Ed Babin, Barbara Aucoin, Jean Babin.

H210

First Row: Mr. Thorp, John Alagna, David Archibald, Donato Apollonio, Mark Arsenault, George Alonzi, Armen Aghamian, Ed Adams, Kathy Almond, Michelle Anderson.

H 211

First Row: Donna Aucoin, Helen Bastarache, Kerry Bagnall, Doreen Aucoin, Marybeth Augustine, Elaine Aversa, Mrs. Matthews. Second Row: Yvonne Aucoin, John Barry, Eric Bauer, Don Aucoin, Jim Barr, Roger Becker, Peter Beer, Scott Bell, Steve Berardino.

H249

First Row: Laureen McQuaid, Donna McGowan, Jane McCarthy, Karen McCall, Janice McCullough, Anne Martin, Janice McLaughlin, Stephanie Manoli. Second Row: Jeanne McDonald, Bill McLaughlin, Bob McCarthy, Doug Maloney, David Manfredonia, Joe Pettengil, Shaun McCallum, Shelagh McGillicuddy, Anne Maloney.

H217

First Row: Mary Delmore, Chris Demeo, Gloria DeJulio, Nancy DeMarco, Diane Dallaire, Lisa Defina. Second Row: Jeanne Cronin, John DeMartin, Karen DallaCosta, Al Daigle, Bob DeLeo, George Darcy, Russell Demeo, Mr. Tierney.

H220

First Row: Ann Donahue, Laura Donahue, Mrs. Hoover, Kerri Egan, Faith Draper, Cheryl Duffy, Mary Eagan. Second Row: Paul Dunham, Sean Donlon, William Dwyer, Barry Eisan, Barbie Doucette, Kenny Doucette, Ed Doherty, Steve Doneski, John Doherty, Ed Dooley.

H212

First Row: Ron Bourque, Monique Bourgeois, Mary Boyd, Gisele Bourgeois, Joanne Bourgeois, Frank Bonfilio. Second Row: Paul Bourque, Mark Bontempo, Dan Bourgeois, John Boudreau, Chris Bourque, Bobby Boyd.

H216

First Row: Kathy Cox, Marianne Connelly, Caroline Connor, Heidi Cotton, Sally Coughlin, Denise Cormier. Second Row: Mike Cormier, Mr. LeMay, Suzanne Cormier, Cathy Connors, Arthur Cormier, Steve Cristofori, Gerry Criscenzo

H244

First Row: Joyce Kratoville, Debbie Lank, Cheryl Lawton, Gale King, Jody LaRosa, Cindy LaForest, Suzanne LaCava. Second Row: Mrs. Robinson, Gene Landry, Mike Lally, Dan LaCava, Frank Larrabee, Bob Kohler, Wayne Lavelle.

H261

First Row: Letmaul Murray, Paula O'Donnell, Lauren Nally, Cathy Mula. Second Row: Sean O'Brien, Kevin Mullaney, Gero Narkizian, Steven Neary, Tim Mullaney, David Muscato, John O'Halloran, Scott Mullen, Joe Murphy.

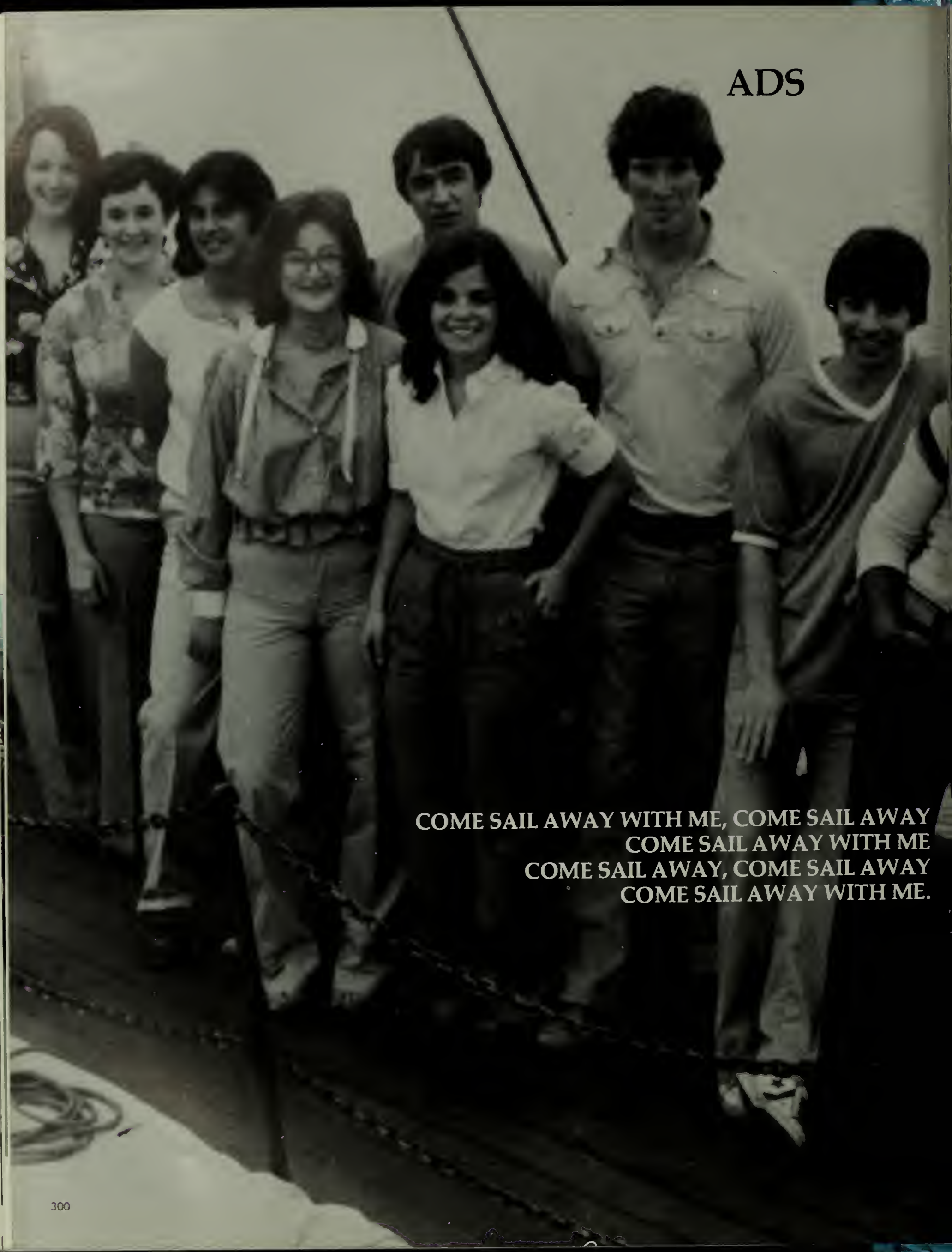
ADS
COME SAIL AWAY WITH ME, COME SAIL AWAY
COME SAIL AWAY WITH ME
COME SAIL AWAY, COME SAIL AWAY
COME SAIL AWAY WITH ME.

COME SAIL AWAY

Best of Luck
Chateau
Restaurant
195 School St, Waltham, Mass 894-3339

The
CREST
Restaurant and Lounge
610 Trapelo Road
Waltham, Mass. 02154
John DeVincent

Congratulations to the
Class of 1979

Bentley College

THE NOW LOOK IN FORMALWEAR !

LORD WEST
PALM BEACH
AFTER SIX

★ CRUISEWEAR SPECIALISTS
★ MATERIAL MATCHING FOR YOUR WEDDING PARTY

Mon. - Thurs. 10-9
WED 6-9
Fri. - 10-6 Sat. 10-5

FORMALWEAR, LTD.

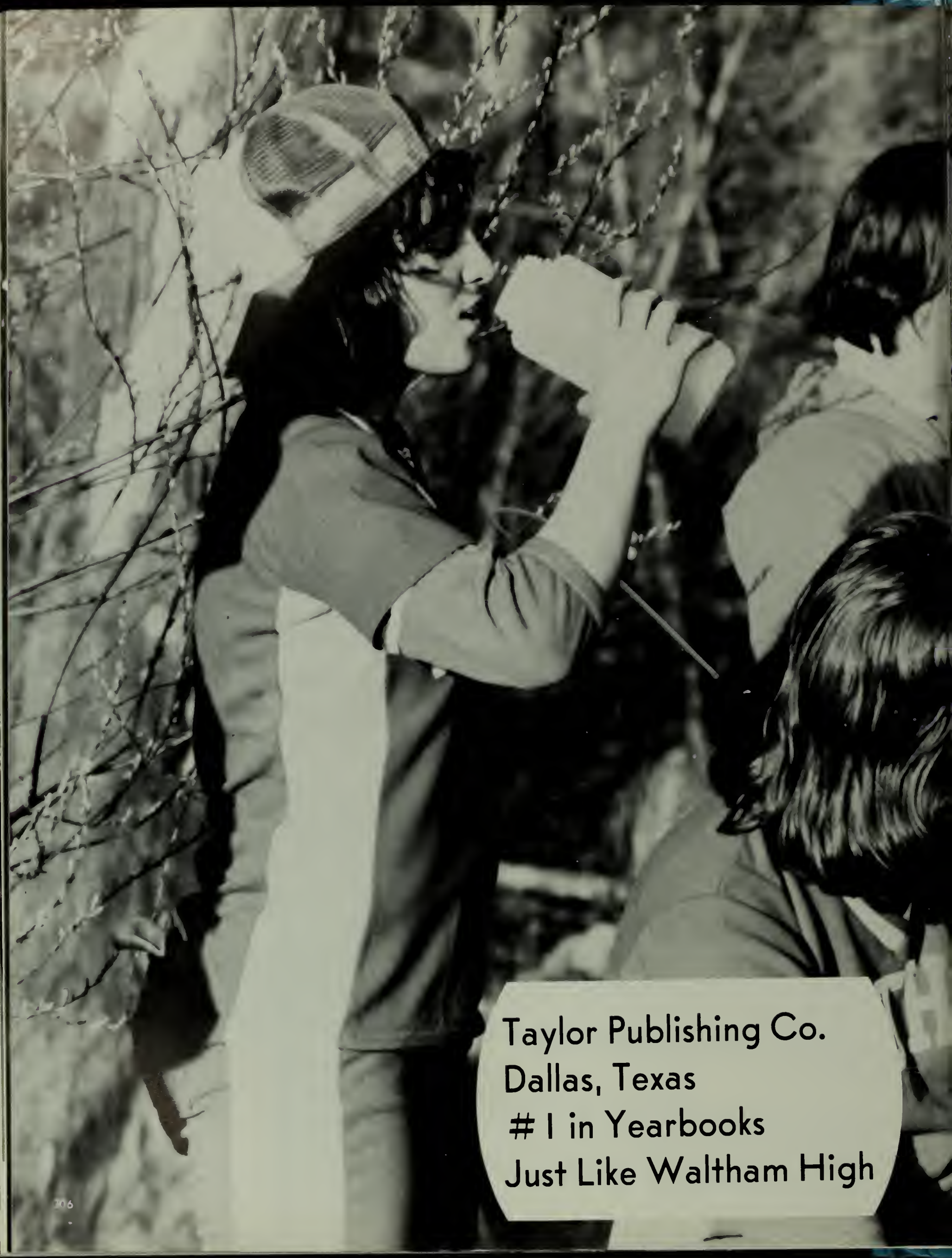

Taylor Publishing Co.
Dallas, Texas
1 in Yearbooks
Just Like Waltham High

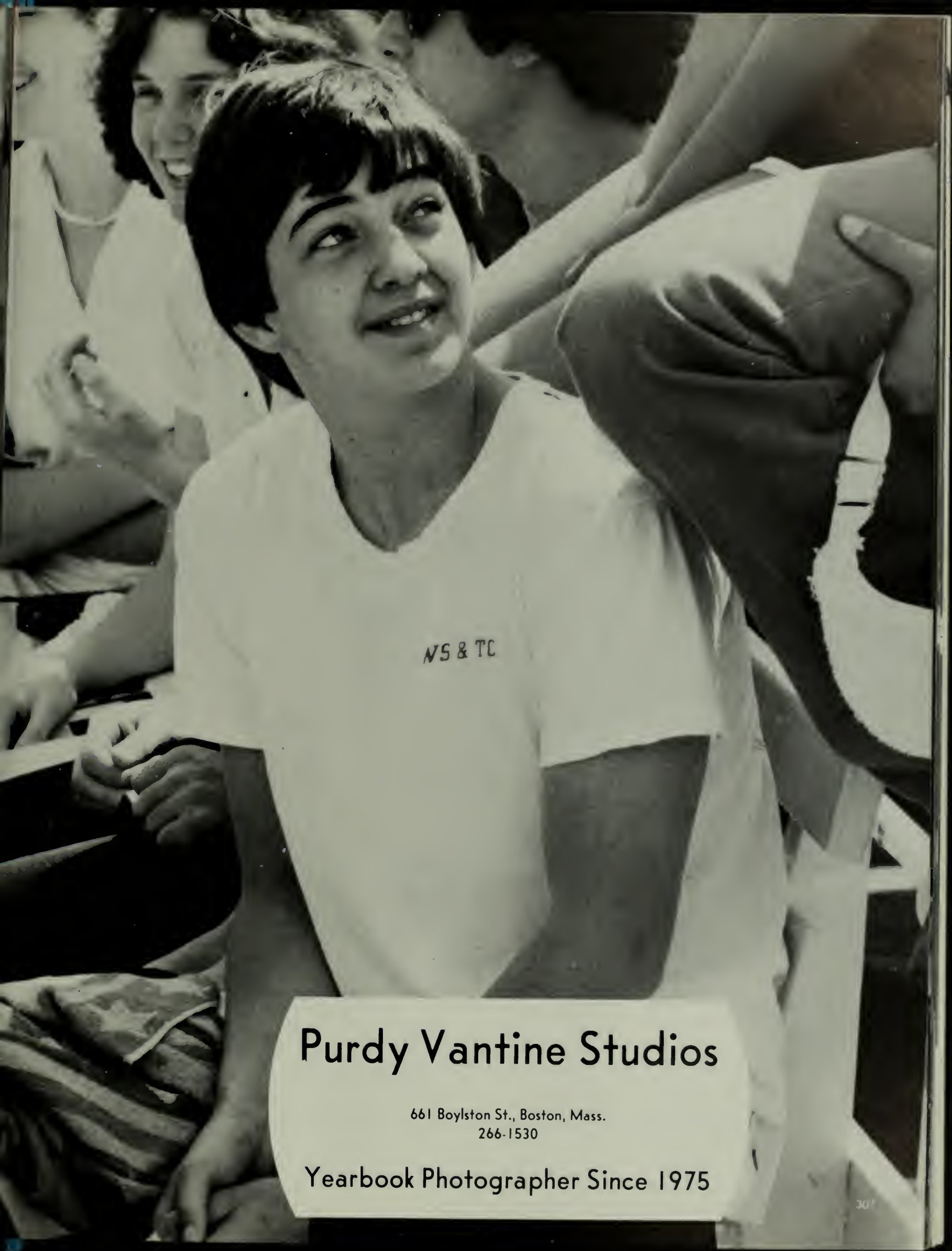

Purdy Vantine Studios

661 Boylston St., Boston, Mass.
266-1530

Yearbook Photographer Since 1975

• ASPHALT PAVING
• EXCAVATING
• MASONRY
• LANDSCAPING
• DRAINAGE
• SEWERS
• EQUIPMENT RENTALS
• SNOW REMOVAL
• SANDING
• LOAM
• GRAVEL

G. J. CARUSO INC.
GENERAL CONTRACTORS
WALTHAM, MA
891-0066 — 891-5684

Paolo Fragale
112 High St.
Waltham, Mass.
899-5623

Walsh's Funeral Home

20 High St
Waltham, Mass.

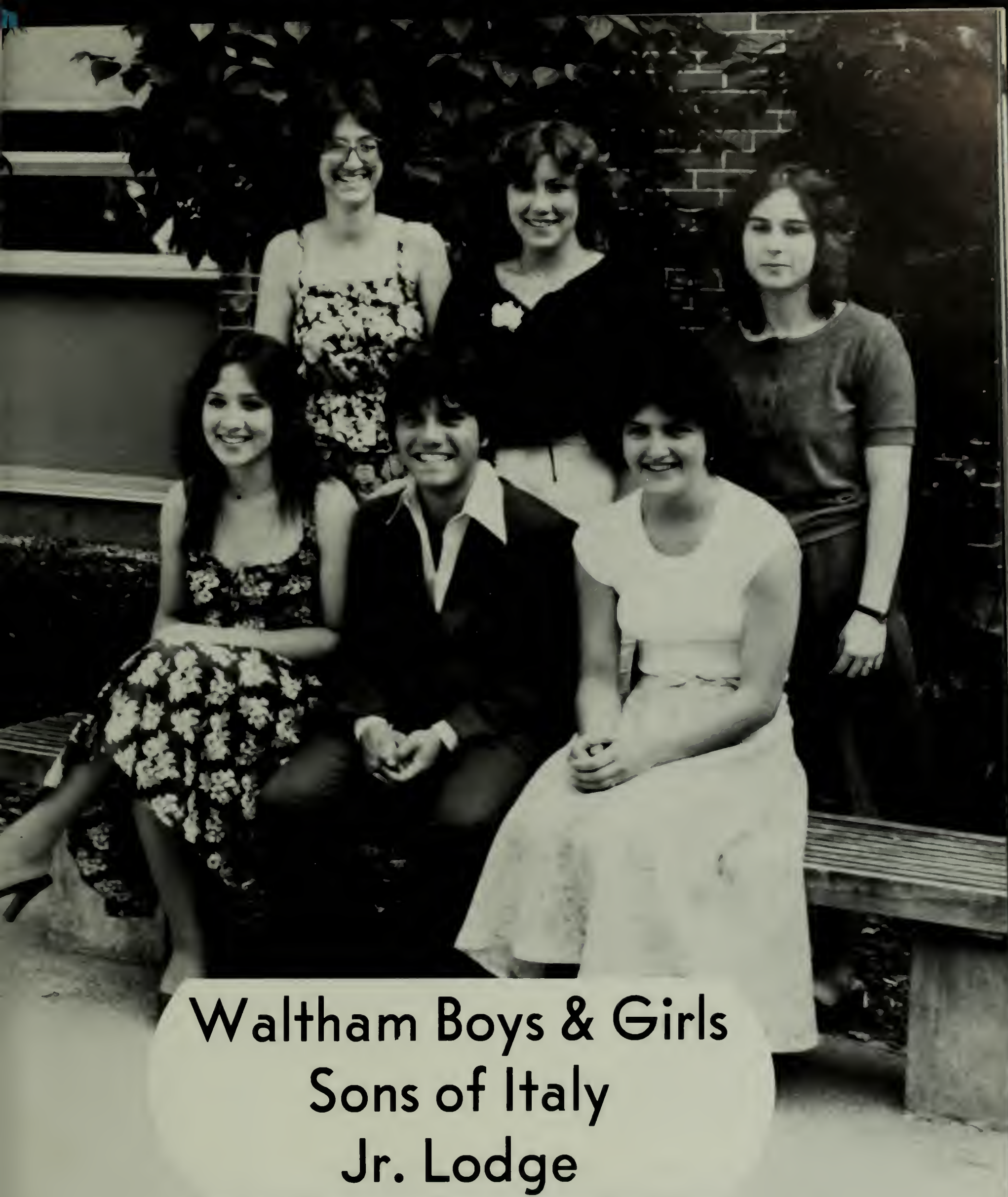

Waltham Boys & Girls
Sons of Italy
Jr. Lodge

Wal-Lex Recreation Center

800 Lexington St.
Waltham, Mass.
894-6974

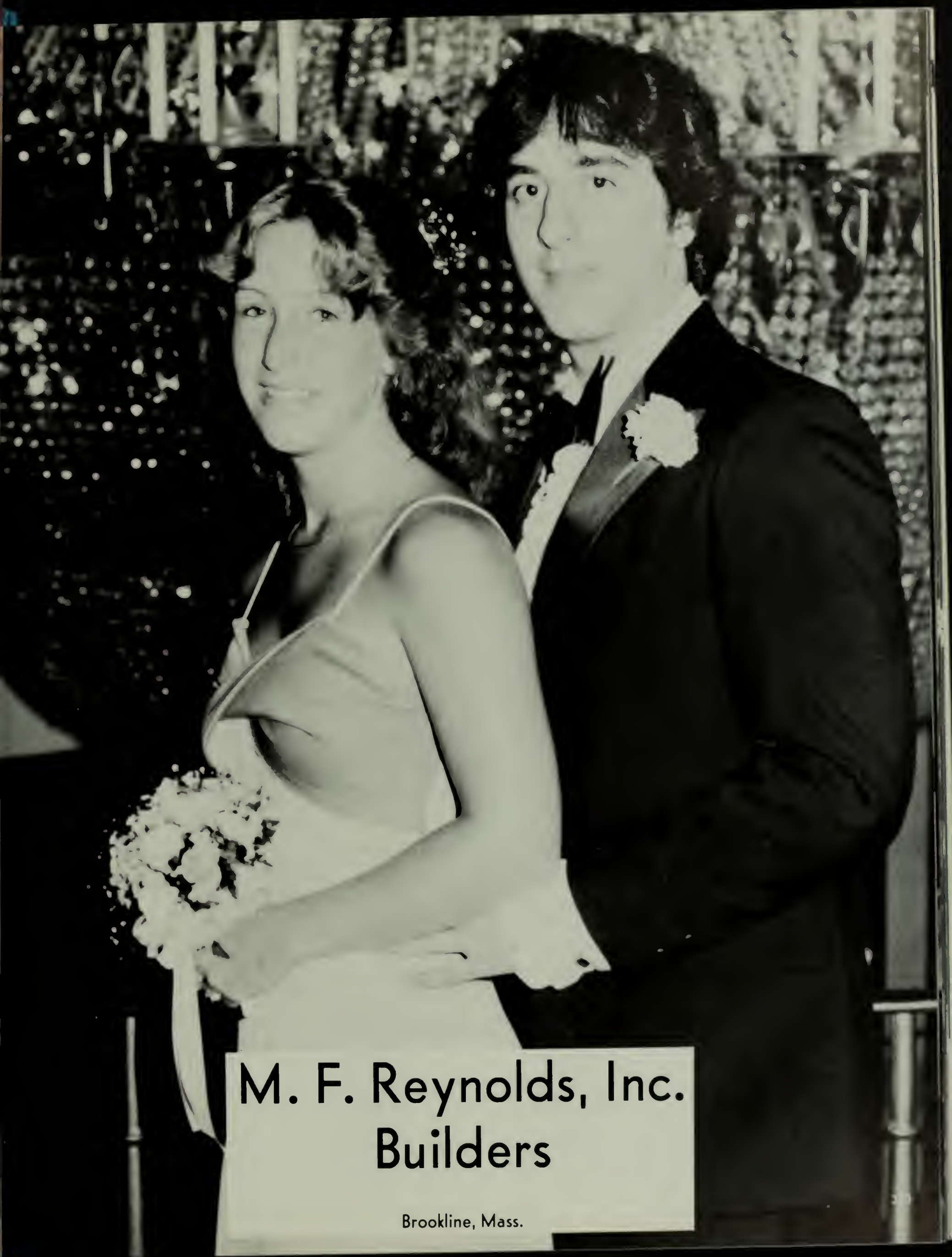

M. F. Reynolds, Inc.
Builders

Brookline, Mass.

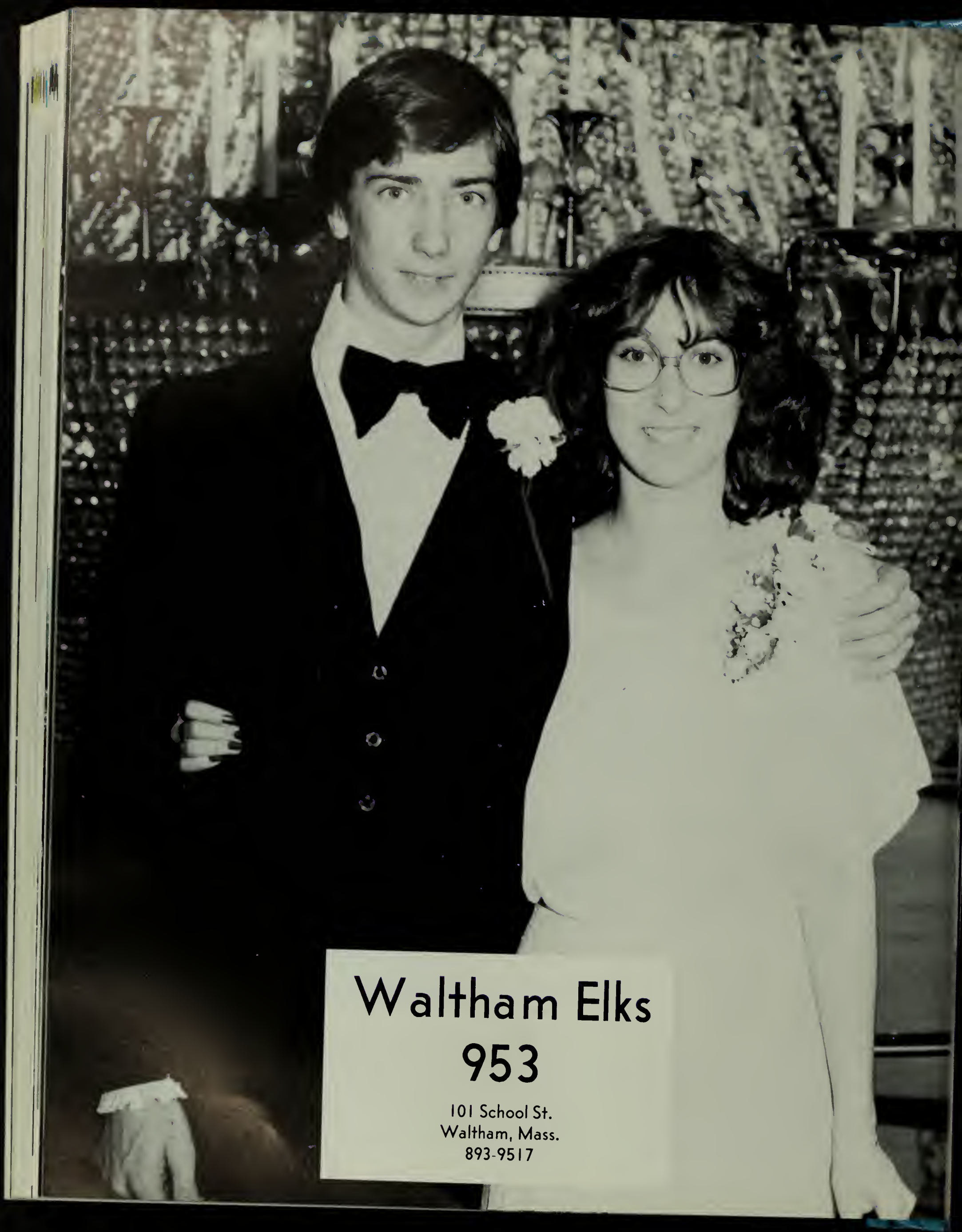

Waltham Elks
953
101 School St.
Waltham, Mass.
893-9517

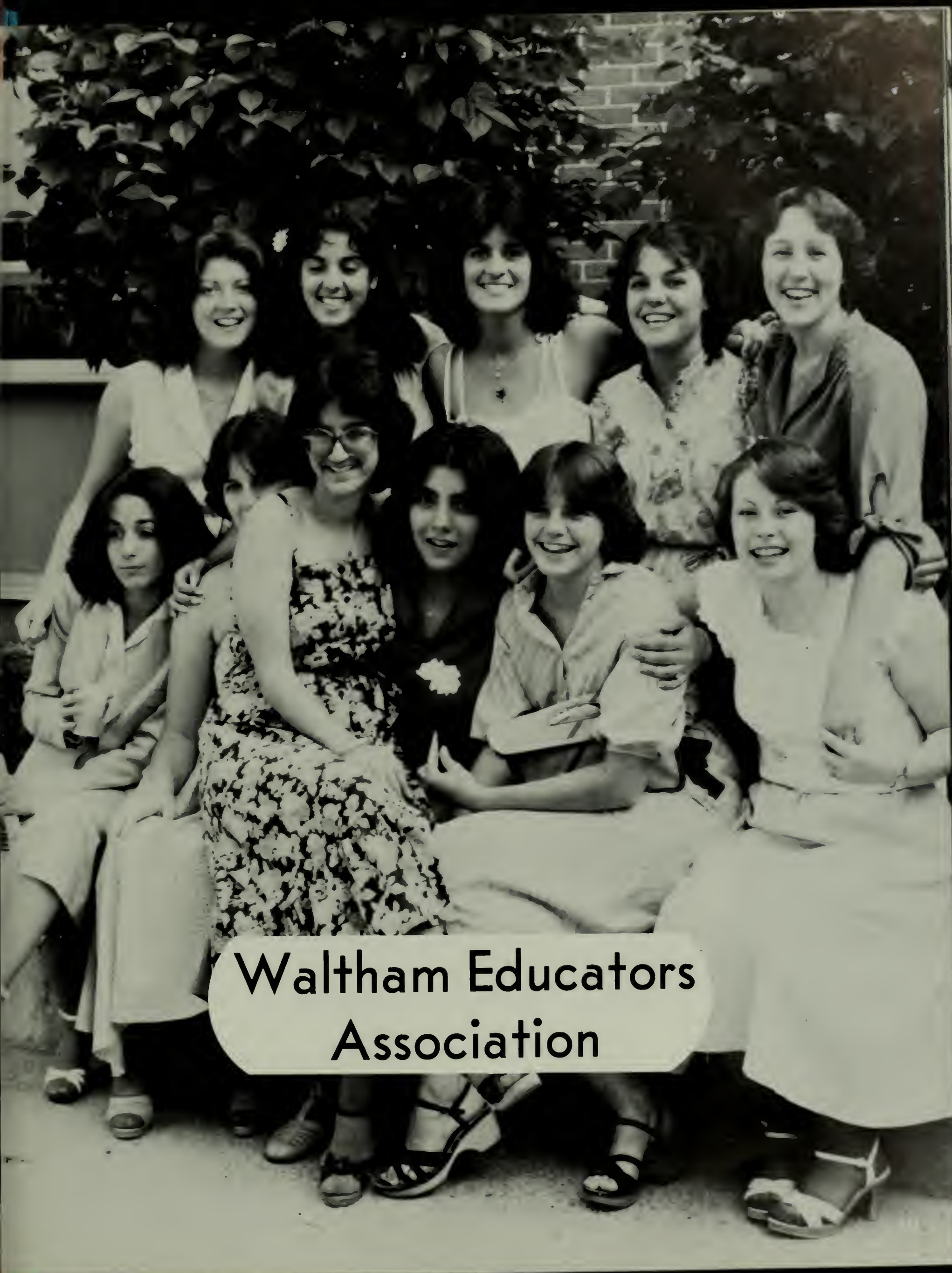

Waltham Educators Association

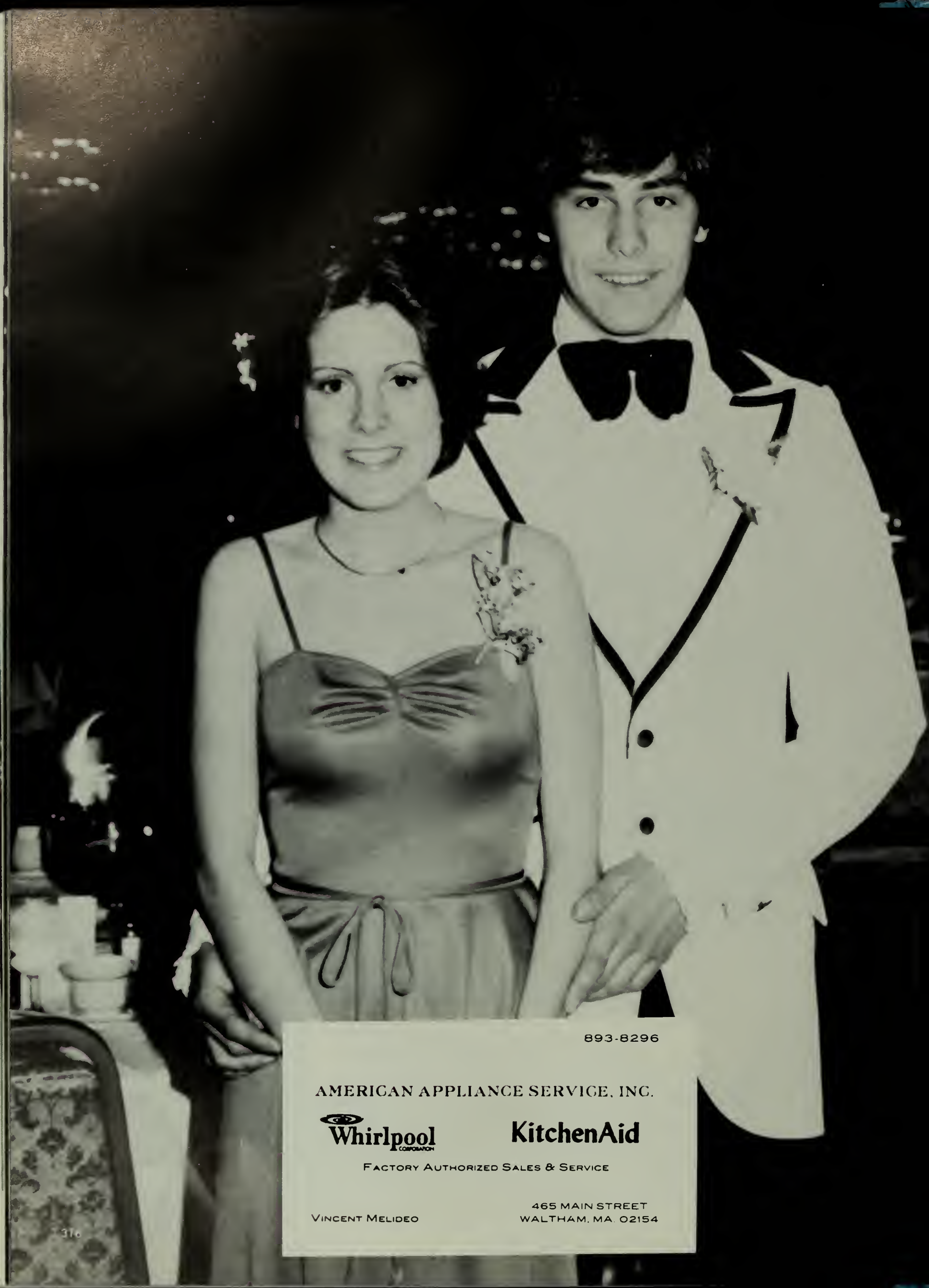

893-8296

AMERICAN APPLIANCE SERVICE, INC.

Whirlpool CORPORATION

KitchenAid

FACTORY AUTHORIZED SALES & SERVICE

VINCENT MELIDEO

465 MAIN STREET
WALTHAM, MA. 02154

WALTER J. WYNN

The Gay-Dow Co.

6 TRAPELO ROAD
BELMONT, MA 02178
484-4981

UPHOLSTERING ANTIQUE RESTORING DRAPERIES

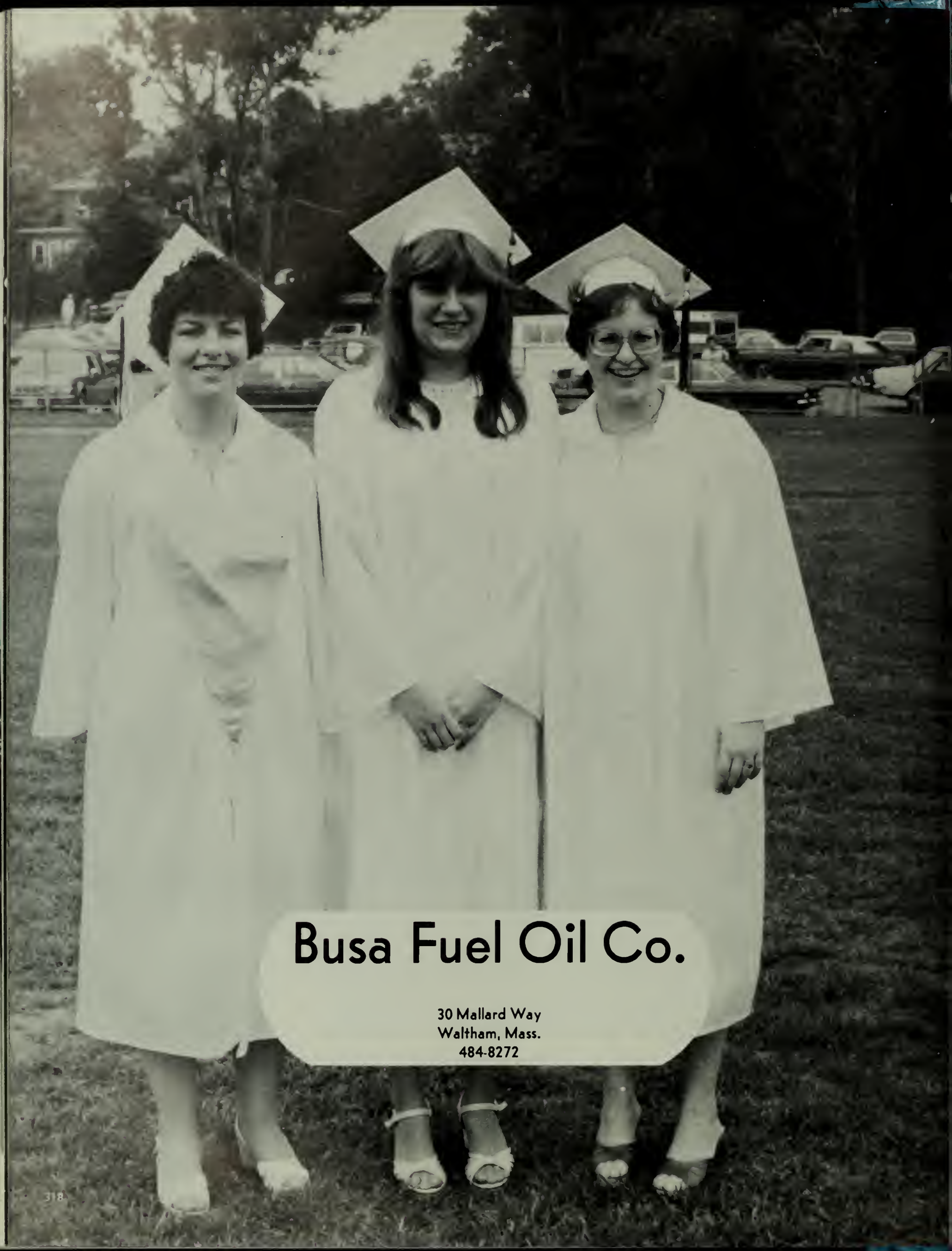
Busa Fuel Oil Co.
30 Mallard Way
Waltham, Mass.
484-8272

JSC Transportation
Wal-Lex Taxi
Waltham Red Cab
Morse Taxi
ABC Taxi
Waltham Checker Cab

RAVIOLI ~ LASAGNA
BOLOGNA + CHEESE
CHEESE
BACON, L. + T.
ROAST BEEF
SAUSAGES
MANICOTTI ~ SPAGHETTI
MEAT BALL
STEAK + CHEESE
STEAK + ONION
PEPPER STEAK
STEAK + MUSH.
WESTERN
EASTERN
PEPPER + EGG
PARTY PLATTERS
BOMBA
MASS. TAX
Napoli Pizza House, Inc.
525 Moody St.
Waltham, Mass. 02154
891-5546

Waltham Federal Savings & Loan Association

716 Main St, Waltham, Mass.

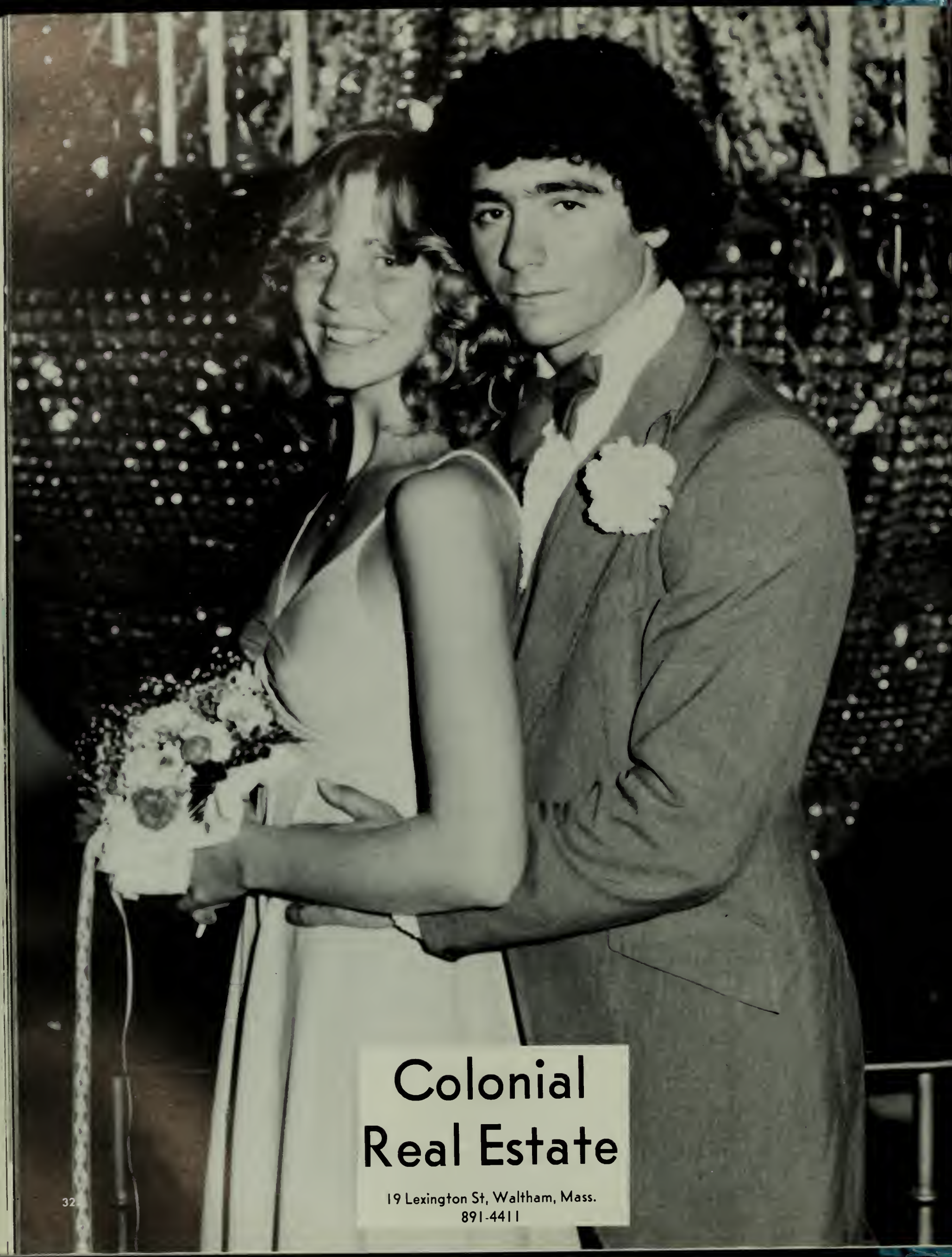
Colonial
Real Estate
19 Lexington St, Waltham, Mass.
891-4411

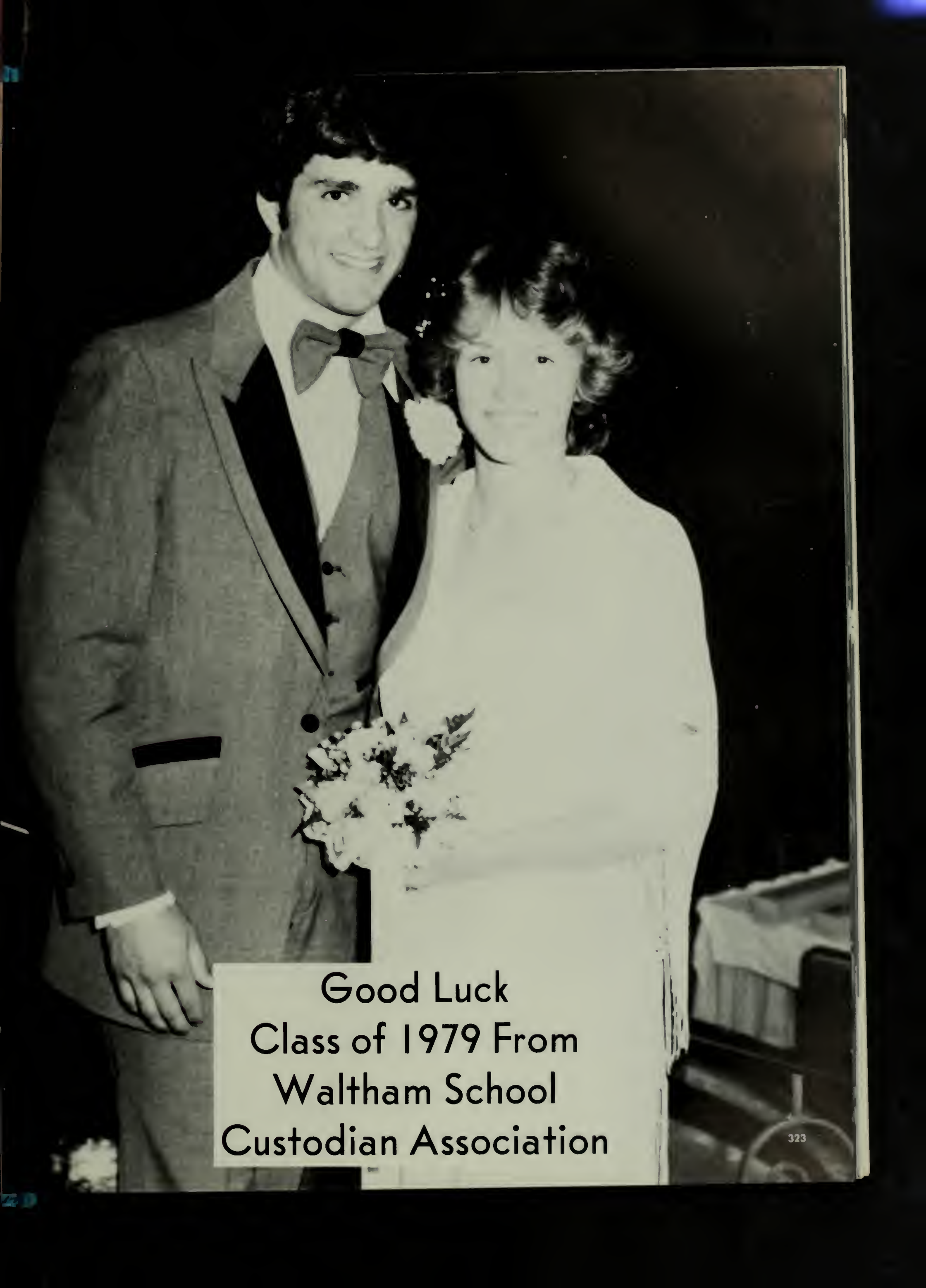
Good Luck
Class of 1979 From
Waltham School
Custodian Association

Francis J. Joyce & Son, Inc.
Funeral Directors Since 1910
552 Main St, Waltham, Mass. 894-2895

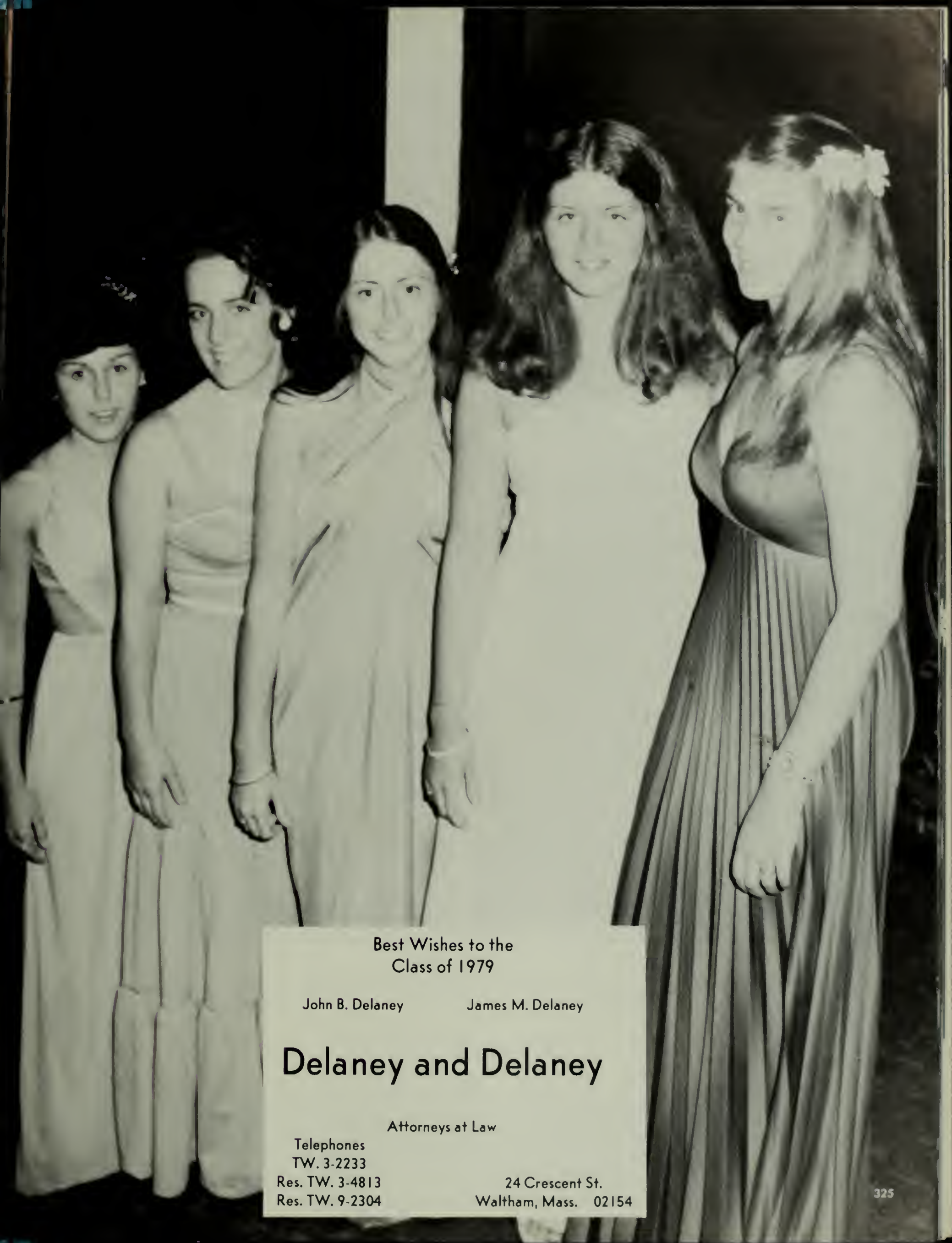

Best Wishes to the
Class of 1979

John B. Delaney James M. Delaney

Delaney and Delaney

Attorneys at Law

Telephones
TW. 3-2233
Res. TW. 3-4813
Res. TW. 9-2304

24 Crescent St.
Waltham, Mass. 02154

Coffey Music Co., Inc.
295 Huntington Ave.
Boston, Mass.
Tel. 536-0908
Main Street
West Barnstable, Mass.
Tel. 362-6119
601 Providence Hwy.
Walpole, Mass.
Tel. 668-9129

Richard H. Bird & Co., Inc.
1 Spruce St., Waltham, Mass.
894-0160

Good Luck
Class of 1979

Bob's Bargain Barn, Inc.

476 Boston Post Rd, Sudbury, Mass.
General Merchandise at Discount Prices

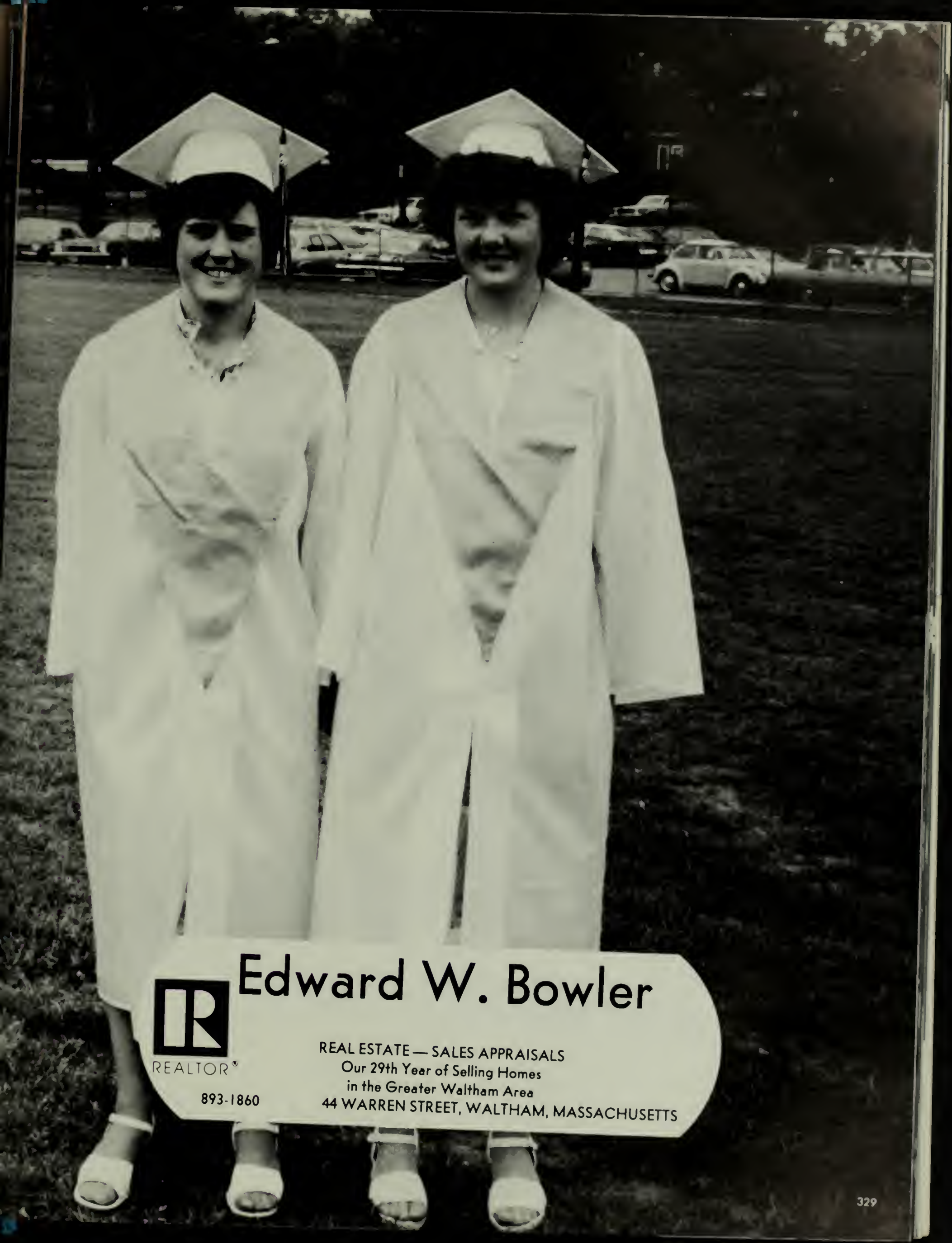
Edward W. Bowler
REALTOR®
REAL ESTATE — SALES APPRAISALS
Our 29th Year of Selling Homes
in the Greater Waltham Area
44 WARREN STREET, WALTHAM, MASSACHUSETTS
893-1860

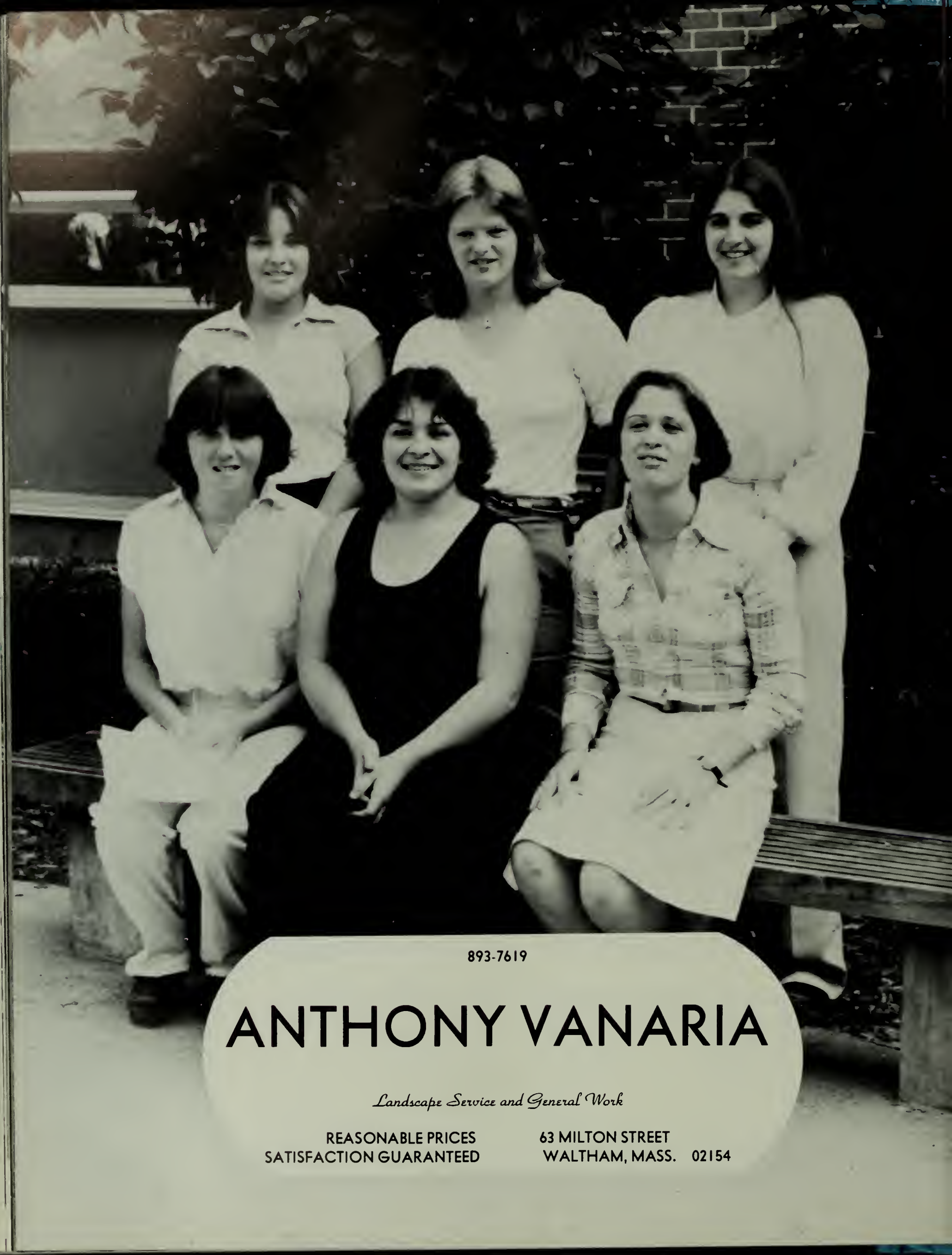

893-7619

ANTHONY VANARIA

Landscape Service and General Work

REASONABLE PRICES
SATISFACTION GUARANTEED

63 MILTON STREET
WALTHAM, MASS. 02154

LAURIE MELANSON MOVER
OWNER OPERATED
FULLY INSURED
44 FAIRBROOK RD.
FRAMINGHAM, MASS.
877-8386
Local
Statewide

WAL - LEX HARDWARE
JOSEPH GANDOLFO JR.
862 Lexington St. • Waltham, Mass. 02154
Tel.: 899-8999
Kyanize PAINTS, Inc.
first choice in paint ®

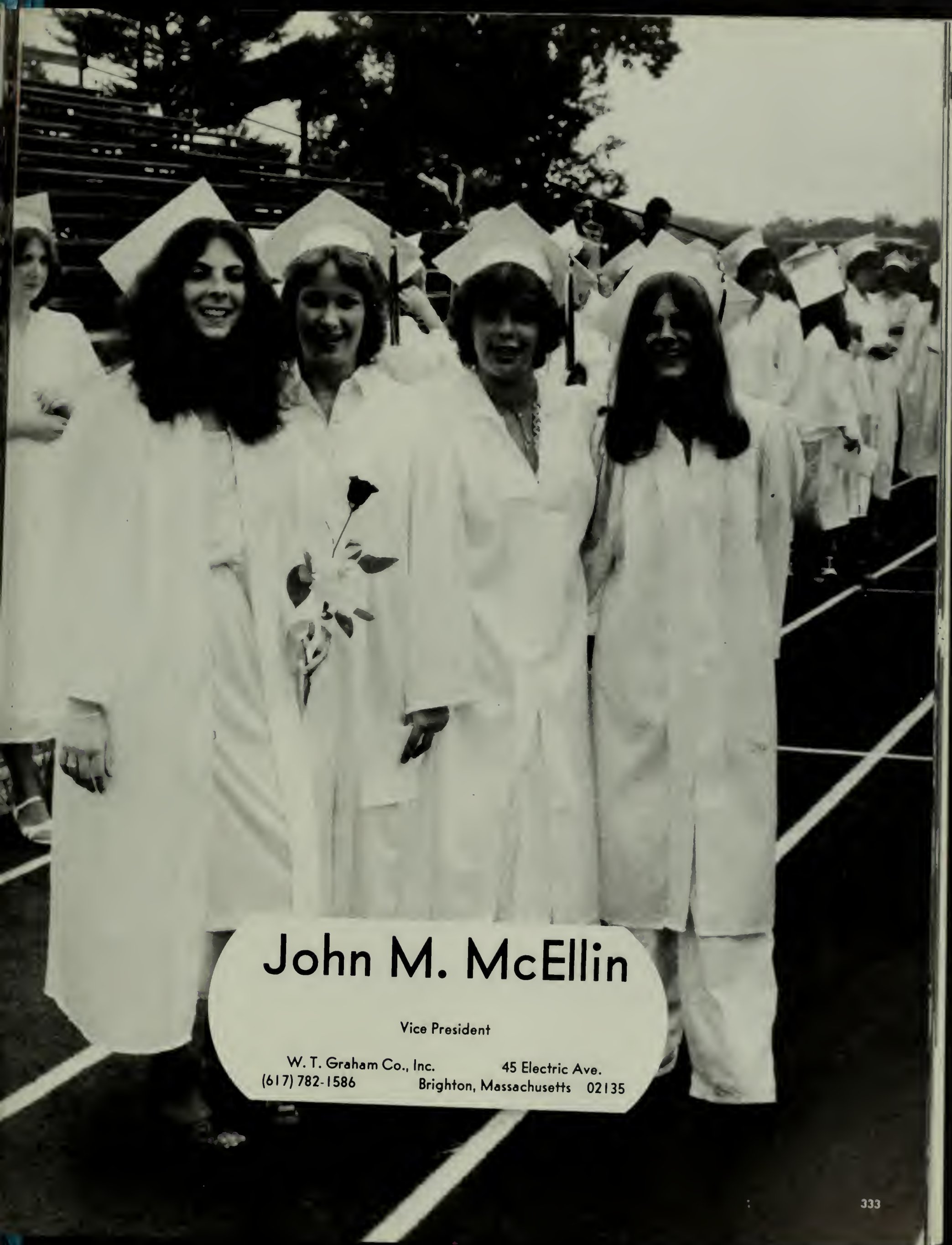

John M. McEllin

Vice President

W. T. Graham Co., Inc. 45 Electric Ave.
(617) 782-1586 Brighton, Massachusetts 02135

Congratulations and Best Wishes
to the Class of 1979

The Kirsch Real Estate and Insurance Office

Louis J. Kirsch, Jr.

Louis J. Kirsch, 3rd
Jane Kirsch
Fred Wilder, 3rd
Laura Short
Barbara Aghigian

Welton Brown
Clyde Joslyn
Eleanor Bachelder
Alta Vincent
Donna Coughlan

Debbie Huff

HILLCREST CATERERS, INC.

N
HILLCREST
M
S

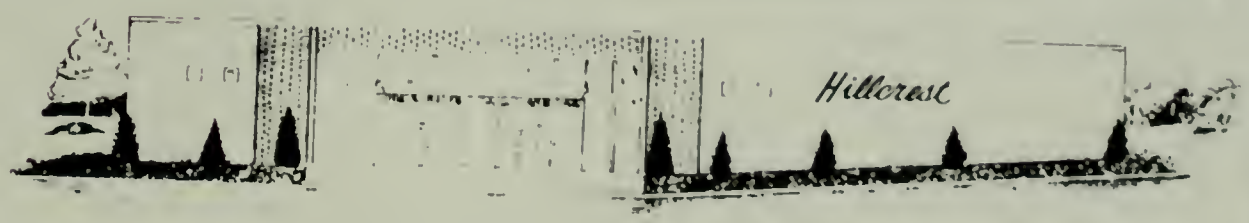

LUXURIOUS FUNCTION FACILITIES

CATERERS

WEDDING CONSULTANTS

220 BEAR HILL ROAD

WALTHAM, MA. 02154

890-2282

Waltham
Savings
Bank

O'Brien & Johnson, Inc.

871 Washington St, Braintree, Mass. 02184

Compliments of the
Basketball Cheerleaders

A. Antico & Sons, Inc.
56 Charles River Rd.
Waltham, Mass.
894-2510

Compliments of the
Hockey Cheerleaders

BEST OF LUCK IN THE FUTURE

THE WALTHAM LIONS CLUB

"PEOPLE CARING FOR PEOPLE"

OFFICERS
1978-1979

PRESIDENT . . . . . Joseph C. Lazaro
1st VICE-PRESIDENT . . . . . Wayne F. Brasco
2nd VICE-PRESIDENT . . . . . Robert P. DiNapoli
3rd VICE-PRESIDENT . . . . . Ronald R. Bourque
SECRETARY . . . . . George V. Flemming
TREASURER . . . . . Stanley J. Zablocki
LION TAMER . . . . . Edwin F. Langill
TAIL TWISTER . . . . . James P. Carvalho

BOARD OF DIRECTORS 1978-1979

Mario G. Baldi
Louis A. Cannizzo
Robert F. Flanagan
Arcade C. LeBlanc
Sam Proia
John F. Schichilone
James N. Zanghi

BOARD OF DIRECTORS 1978-1980

Nicholas Arrigo
John F. Aucoin
Conrad O. Beaudoin
Nicholas J. Cardillo
James P. Carvalho
Joseph A. LeBlanc
Joseph H. LeBlanc
Richard Pizzi
Michael J. Schichilone

Rev. James M. Hutchinson

May 18, 1931 — March 8, 1979

In Loving Memory of Fr. Jim,
from the students of St. Jude's
Parish. Past and present

Compliments of the
Football Cheerleaders

R. J. Cincotta
COMPANY INCORPORATED
GENERAL CONTRACTORS
P.O. BOX 556
275 LEXINGTON ST.
WALTHAM, MA. 02254
(617) 893-1993

Waltham Post 2152

Department of Massachusetts

Veterans of Foreign Wars of the United States

Occupational Education
is #1 in Waltham

Congratulations Class of 1979
From
Air Conditioning, Heating
and Refrigeration Class

Mr. Katz — Instructor

Waltham Vocational High School

Bride's Choice

15 Elm St.
Waltham, Mass.

Fiorillo Fuel Co., Inc.

COMPLETE BURNER AND HEATING SERVICE

59 CHARLOTTE ROAD -:- WALTHAM, MASS. 02154

TELEPHONE 893-7110

Sylvania Technical
School
Director of Admissions
Bernard Heavey
890-7711

Class of 1979

Our Best Wishes for Success
to a Very Special Class
Brady Beef Co.
34 Elm St.
Waltham, Mass.
891-5372, 893-9566

BURGER KING®
Home of the Whopper

Mass Hardware
Home Center

170 High St, Waltham, Mass.

AWHS 1979
F. LaRosa & Sons Inc.
5 DelCarmine St.
Wakefield, Mass. 02155
246-2277

IDG
INTERNATIONAL DATA GROUP, INC
60 AUSTIN STREET
NEWTON, MASS 02160
617/964-7300 • TELEX 92-2437

SUBSIDIARY COMPANIES

International Data Corp.
C. W. Communications, Inc.
The Conference Company, Inc.
Advanced Technology Publications, Inc

Central Sq. Taxi
Elm St.
Waltham, Mass.

Compliments of
LaCava Associates
460 Totten Pond Rd.
Waltham

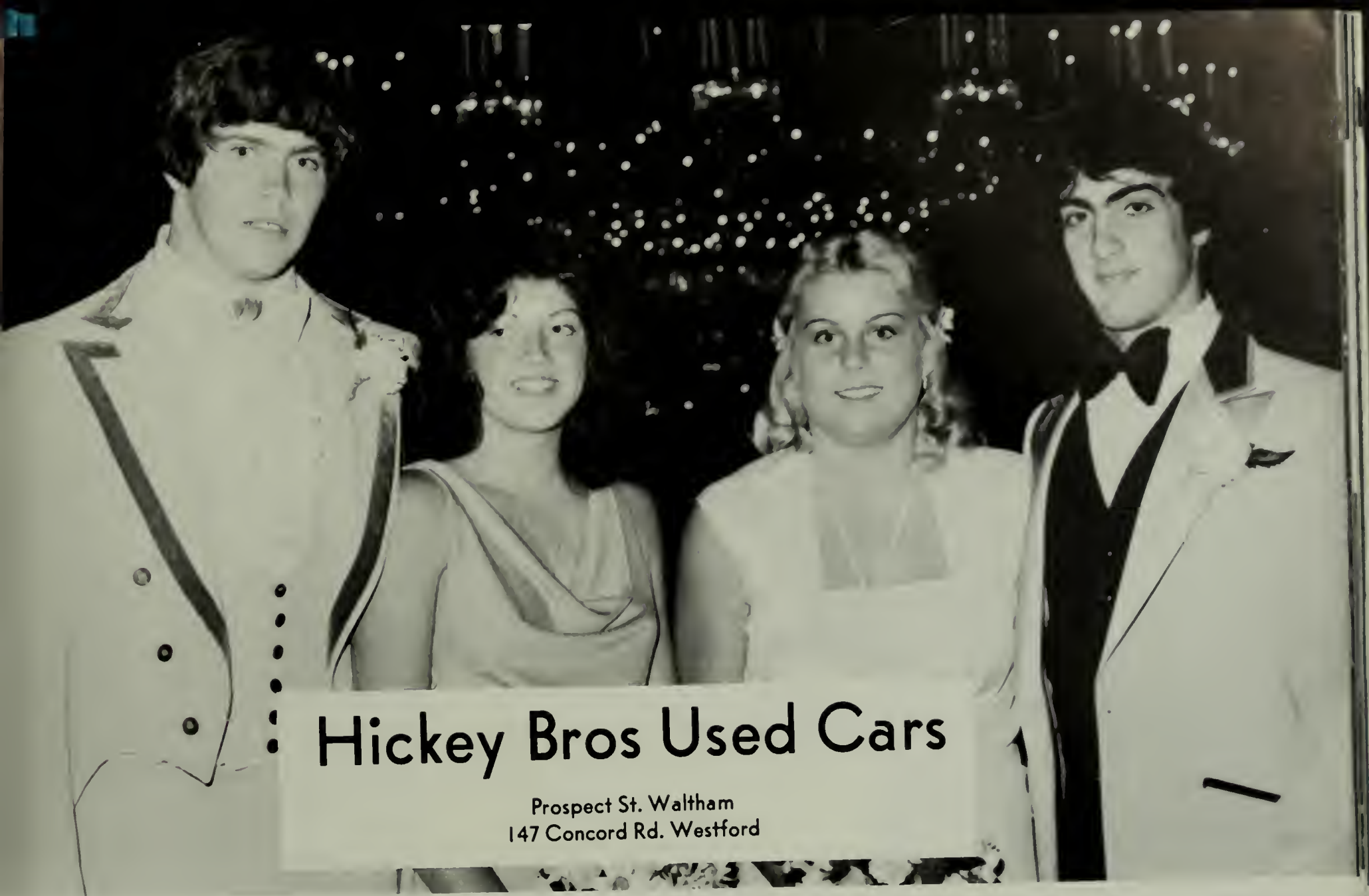

Hickey Bros Used Cars

Prospect St. Waltham
147 Concord Rd. Westford

Mutual Bank for Savings

Moody St., Waltham, Mass.

Shawmut
Community Bank
95 Moody St.
Waltham, Mass.

Apex Centerless Grinding
Co.
234 Calvary St, Waltham, Mass.
893-7890

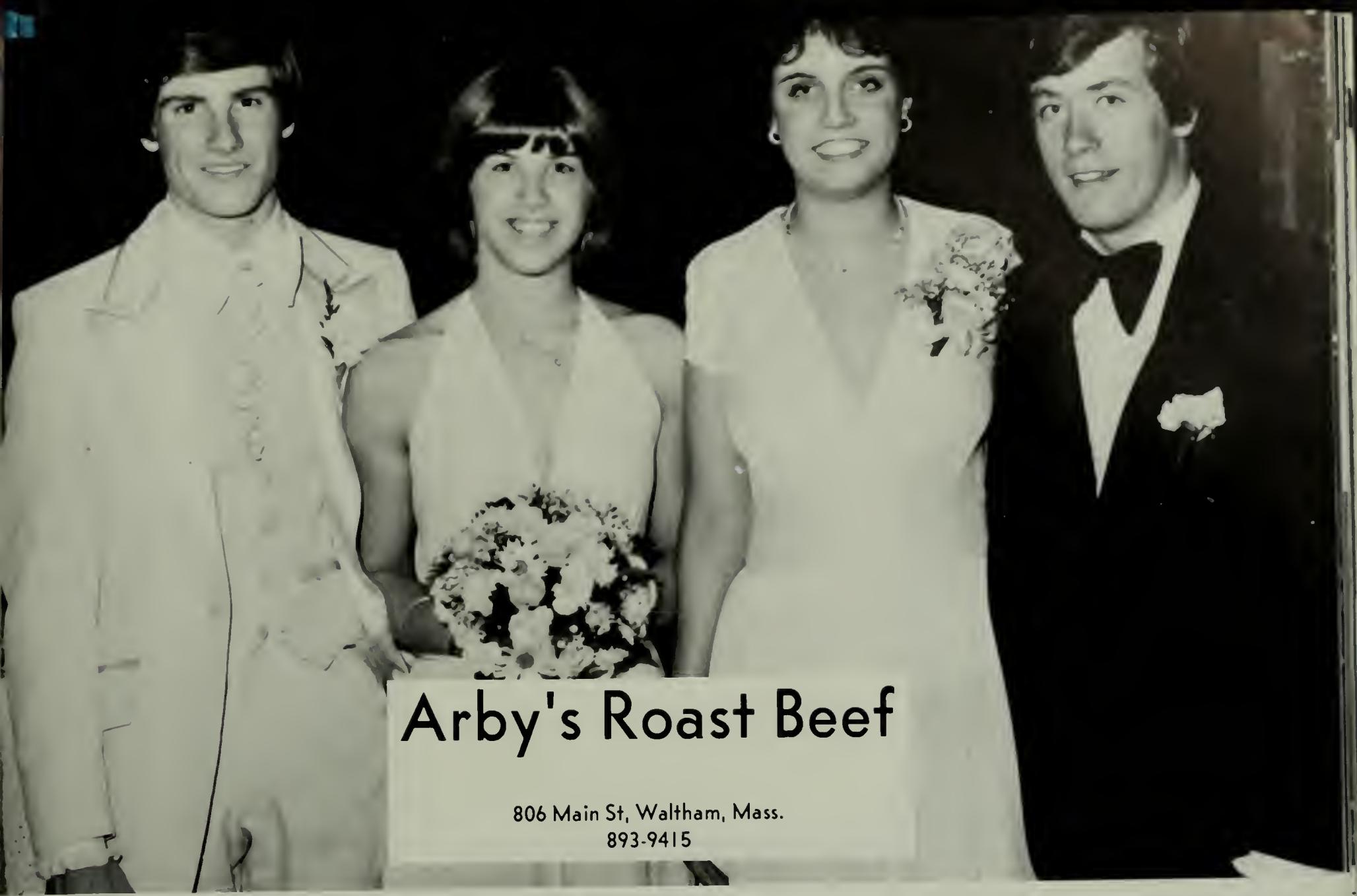

Arby's Roast Beef

806 Main St, Waltham, Mass.
893-9415

Coleman & Sons

451 Main St, Waltham, Mass.

Our 69th Year

(617) 899-6646

Jo's Ceramic Studio

CLASSES, GREENWARE AND SUPPLIES

233-235 NEWTON STREET
WALTHAM, MASS. 02154

Waltham Bus

899-0470
237-4630
899-0445

CHARTER BUSES FOR ALL OCCASIONS

Joseph Hair Styling

Complete Hair Treatment

The latest European in cut and style for men and women

LEXINGTON ST. CAR WASH

209 LEXINGTON ST., WALTHAM

(Opposite Tom Lyon's Firestone)

Phone: 899-0252

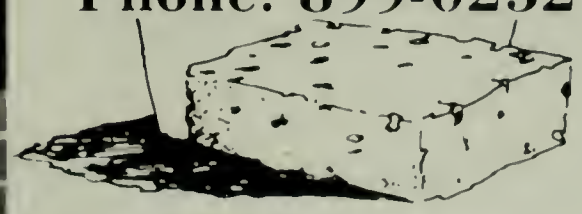

HOURS MON — SAT 8 - 8, SUN 8 - 1

Fast Courteous Service

ROLLS ROYCE LIMO SERVICE OF N.E.

BOX 633, WALTHAM, MA TEL. (617) 891-8140

Best Wishes to the
Class of 1979
Honeywell Information
Systems Inc.

Best Wishes to All the Graduates
From
French American Victory Club,
Inc.
193 Elm St. Waltham, Mass.

SIERRA CONTRACTING
CO INC
• ASPHALT PAVING
• LANDSCAPE DESIGN
• EQUIPMENT RENTAL
VINCENT A MULA
President
(617) 893 7771
WALTHAM MA

Mr. Formal Inc.
Prom Discounts

1099 Lexington St., Waltham 893-9404

Russo Art Studios

Established 1900
Commercial and Portrait Photographers

333 Moody Street, Waltham, Mass. 02154 Tel. 894-4881

Congratulations
From
Mor Real Sewing Machine Center
Sale — Service — Parts — Rentals
128 High St, Waltham 891-5333

Congratulations & Best Wishes
From
Mr. Snack, Inc.
305 Second Ave, Waltham 890-4422

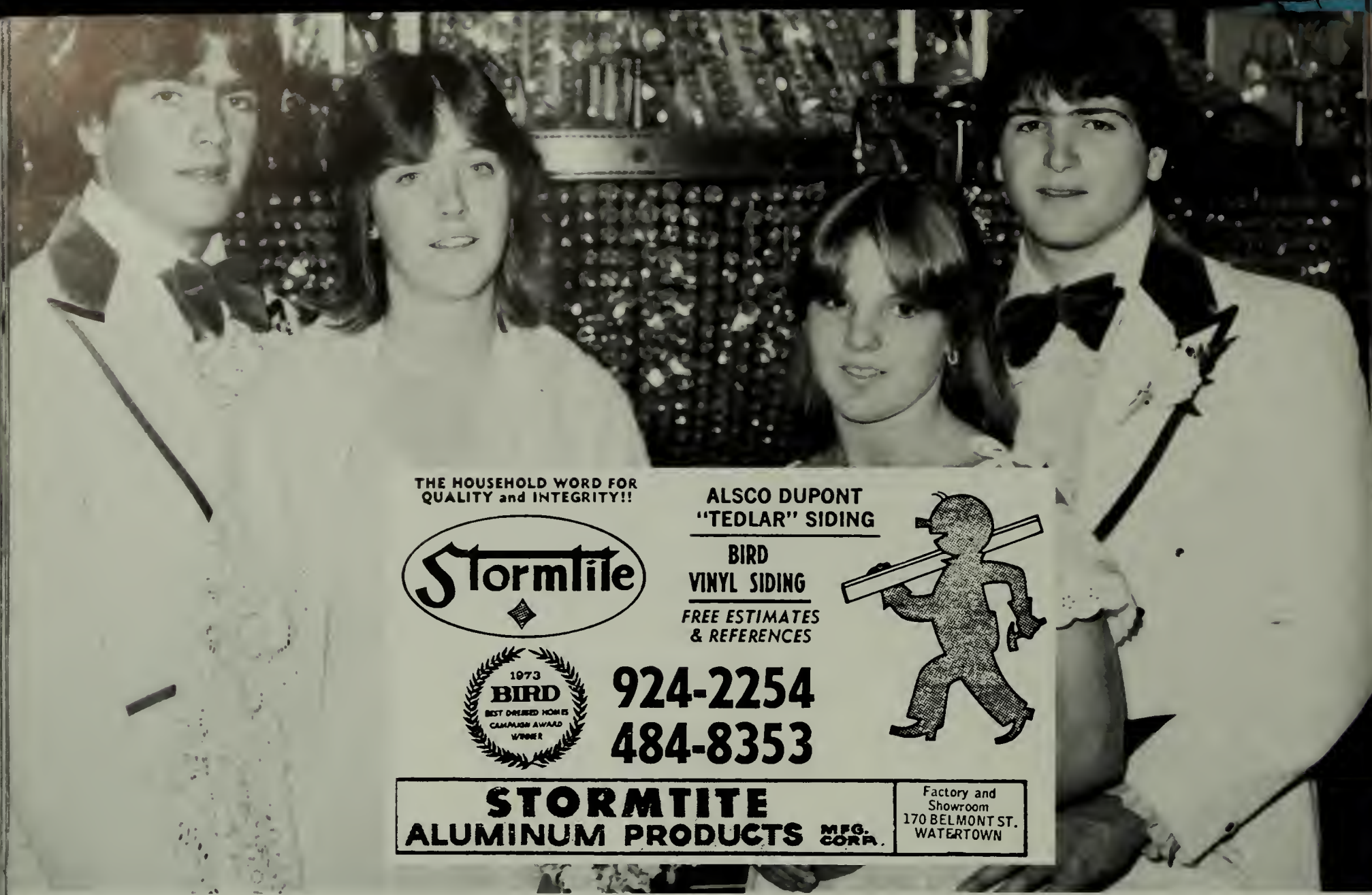

THE HOUSEHOLD WORD FOR QUALITY and INTEGRITY!!

Stormtite

ALSCO DUPONT
"TEDLAR" SIDING

BIRD
VINYL SIDING

FREE ESTIMATES
& REFERENCES

1973 BIRD BEST DRESSED HOMES CAMPAIGN AWARD WINNER

924-2254
484-8353

STORMTITE
ALUMINUM PRODUCTS MFG. CORP.

Factory and
Showroom
170 BELMONT ST.
WATERTOWN

Best of Luck
Class of 1979
From
Jim Zegouros
Class of 1951

Serving Customers
Zayre
and the Community

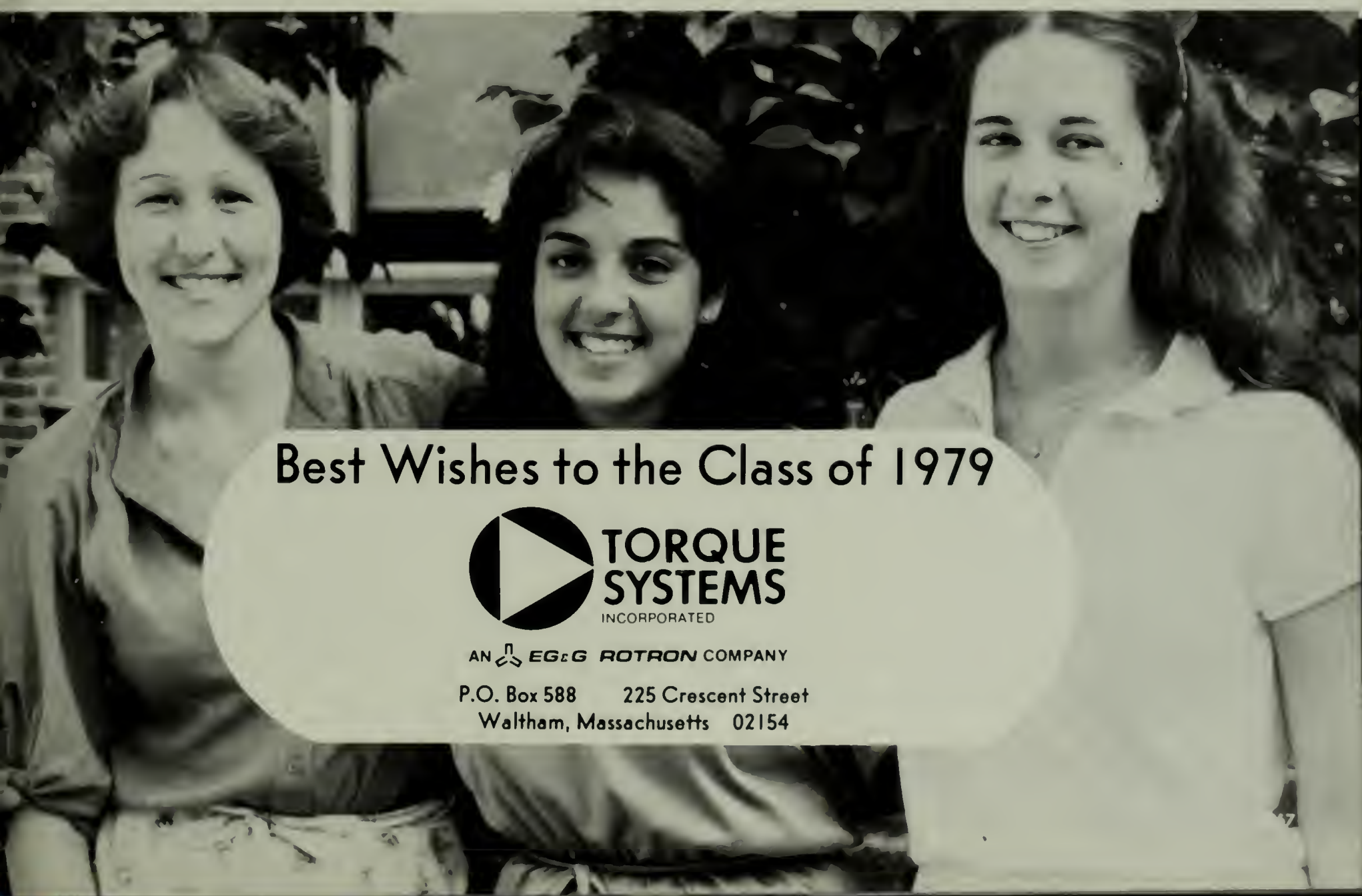
Best Wishes to the Class of 1979
TORQUE SYSTEMS
INCORPORATED
AN EG&G ROTRON COMPANY
P.O. Box 588 225 Crescent Street
Waltham, Massachusetts 02154

R. V. Ricci

43 White St, Belmont, Mass.
489-3600

Our Best to Marie and the Class of 1979

Queen Cleaners

266 Moody St, Waltham, Mass.

John Gantz

51 Grove Hill Ave, Newtonville, Mass. 965-9859

Hewlett-Packard Company

175 Wyman St, Waltham, Mass.

Compliments of a Friend

WC
Insurance
677 main street, waltham, ma. 02154
financial v.p.

Good Luck Class of 1979
From
Colonial Kitchen, Inc.

Artisan Industries
73 Pond St, Waltham, Mass. 893-6800

Residential Wiring Remodeling

Robert C. Boudrot

Licensed Electrician
(617) 893-6022

Service Changes Minor Repairs

FRANK RAGUSO

Barbara Ann Food Shop
HOME MADE PASTRIES
WEDDING AND SPECIALTY CAKES

860 LEXINGTON STREET
WALTHAM, MASS 02154

WALLEX SHOPPING CENTER
894-5091

Class of 1980

Garber Travel Service, Inc.

Gardencrest Apartments
25 Summer St.
Waltham

Waltham Supermarket
836 Main St.
Waltham, Mass.

From Your Friends

Loyal Order of Moose # 1018

17 Spruce St., Waltham

"The Family Fraternity"

Embassy Trophy Company Inc.

479 MOODY STREET, WALTHAM, MASS.

AL SCAFIDI

TWINBROOK 3-6532
RESIDENCE TW 3-8127

AWARDS • PLAQUES • ENGRAVING

Congratulations

The Booky

"If you love books
You'll love The Booky"

37 River St., Waltham, Mass.
899-8811

May all your goals
be achieved
May all your dreams
come true

Good Luck

Sal's Pizza

470 Main St.
Waltham, Mass.

893-8993

Franette

• CLEANING • LAUNDRY • STORAGE • TAILORING

399 TRAPELO RD., BELMONT, MASS. PHONE 484-5863

FLYNN & FLYNN

Engaged in the General Practice of Law
Since 1904

John J. Flynn, III
Gerald S. Cournoyer, Jr.
A. Richard Cohn

Robert S. Flynn
Peter C. Hardy
Gregory C. Flynn

OF COUNSEL
Laurence S. Flaherty

411 Main Street, Waltham, MA 893-3610

MAIN & DOWCETT
Your Complete Heating & Fuel Oil Dealer
205 Lexington St. Waltham
899-1424 Call Us For Quality-Service-Price
DIV. OF LENZA OIL TERMINALS, INC.

COMMERCIAL
BUSINESS PORTRAITS

617-893-8607

QUALIFIED STUDIO

Muldoon Studio

Commercial - Industrial - Catalog Illustrations
Brochures - Public Relations
Copy & Restoration
Portraits — Weddings

698 MAIN STREET
P.O. BOX 471
WALTHAM, MASS. 02154

EDWARD J. MULDOON

Compliments of

MNM Construction, Inc.

"Mark and Mimi"

Additions
Roofs
Repairs
New builds
Construction

P.O. Box #8
Babson Park 02157
1—617—235-2421

899-8735 899-4608 Mobile Self Service Canteen Trucks

Charles Manero
Catering Co., Inc.

Industrial Catering
"The best of Food — Brought to You"

Your Salesman 16 Fountain Street, Waltham, Mass. 02154

E&J
hair company
107 LAKE ST. WALTHAM, MA · 894-3867

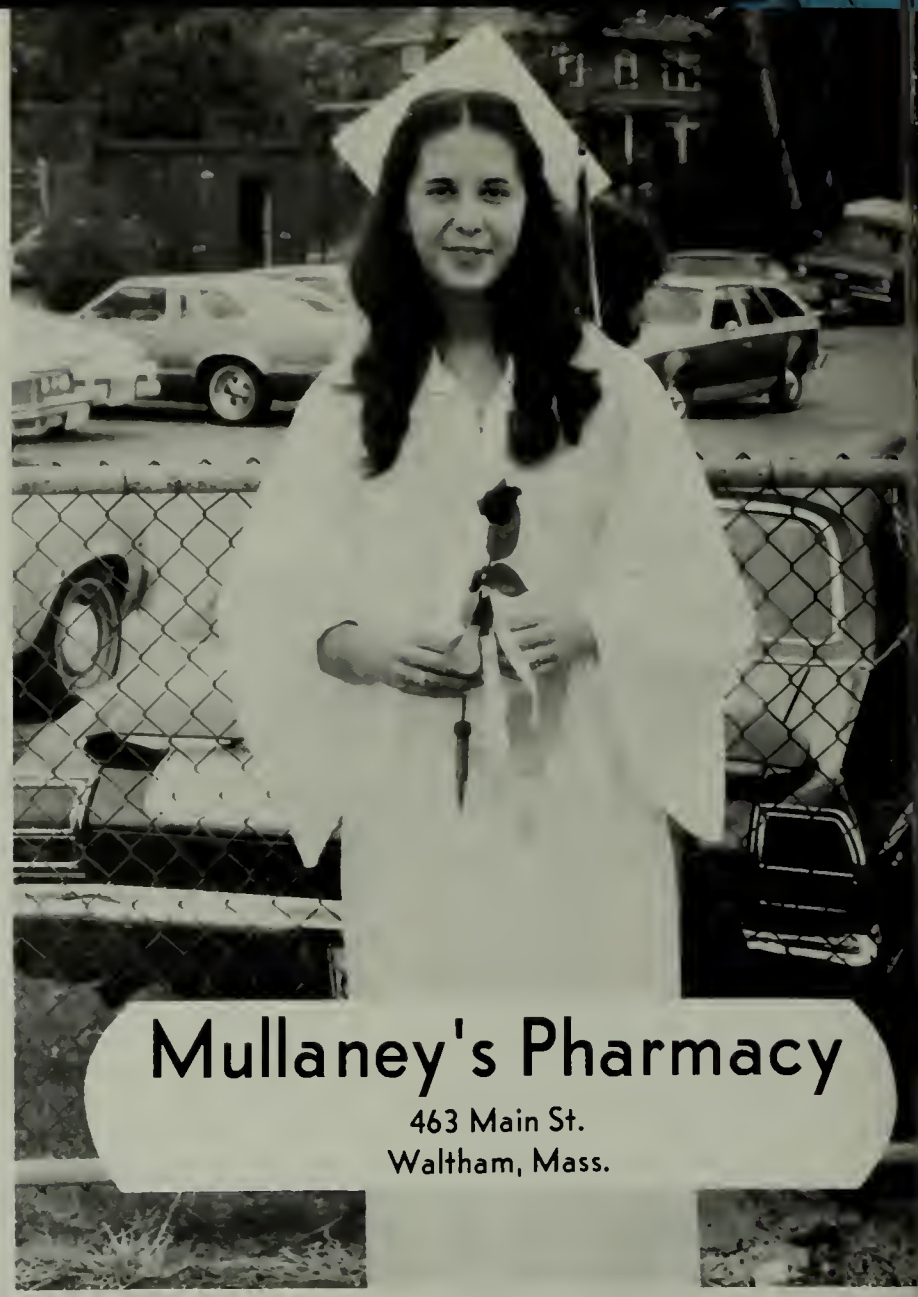
Mullaney's Pharmacy
463 Main St.
Waltham, Mass.

Ricci Farms
Fresh fruits and vegetables
659 Trapelo Rd.
Waltham, Mass.

Lena's Sub Shop
889 Main St.
Waltham, Mass.
891-1270

Taylor Rental
Prospect St.
Waltham, Mass.

Standard Electric
1339 Main St.
Waltham, Mass.
890-1050

THE Village Clothesmith
413 Waltham St. Lexington
Fashions for Juniors & Misses"
VISA

McKenzie Travel Service
194 Moody St.
Waltham, Mass.
893-8800

Our Lunch Table

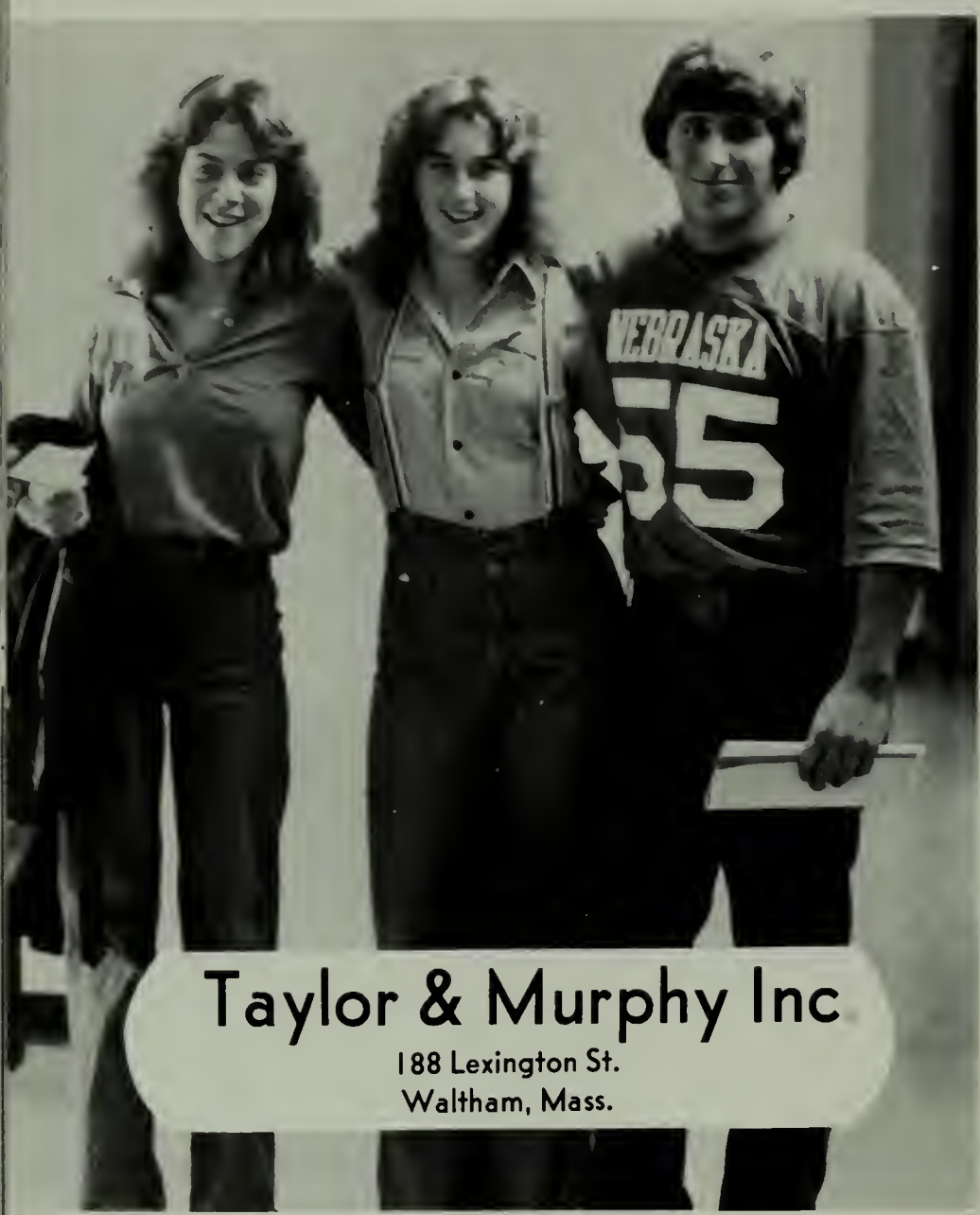
NEBRASKA
55
Taylor & Murphy Inc
188 Lexington St.
Waltham, Mass.

A&F Typewriter and
Office Supply Co., Inc.
633 Main St.
Waltham, Mass.

bay state florist supply inc.
285 Bear Hill Road · Waltham, Massachusetts 02154

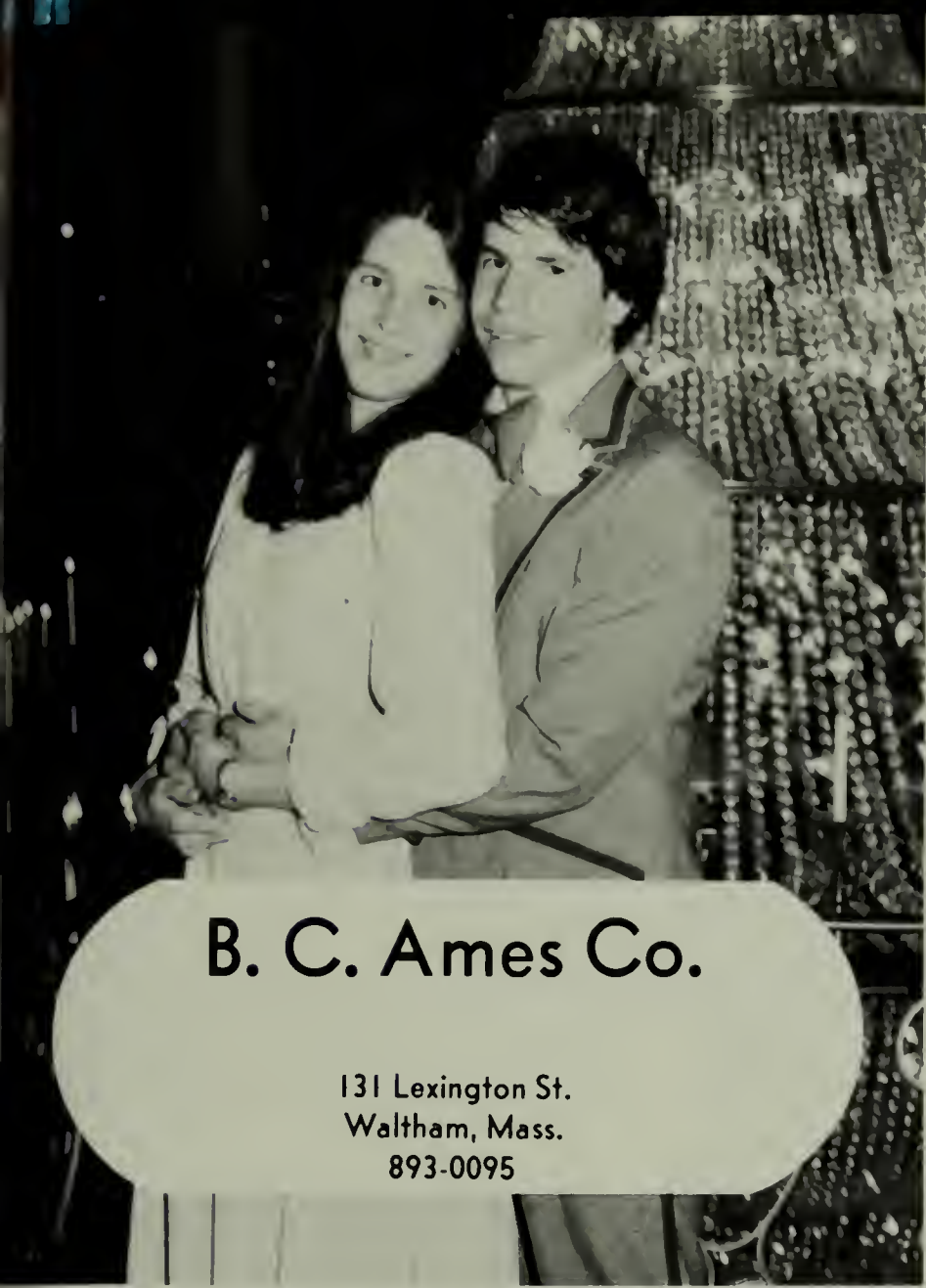
B. C. Ames Co.
131 Lexington St.
Waltham, Mass.
893-0095

Berry Insurance Agency, Inc.
504 Main St.
Waltham, Mass.
894-1214

Robert B. Johnson Co.
JEWELERS
John Grainger
653 Main Street, Waltham, Mass.

Compliments of
Light Metal Platers, Inc.

Lopez Trucking Co., Inc.
131 Linden St.
Waltham, Mass.
893-7900

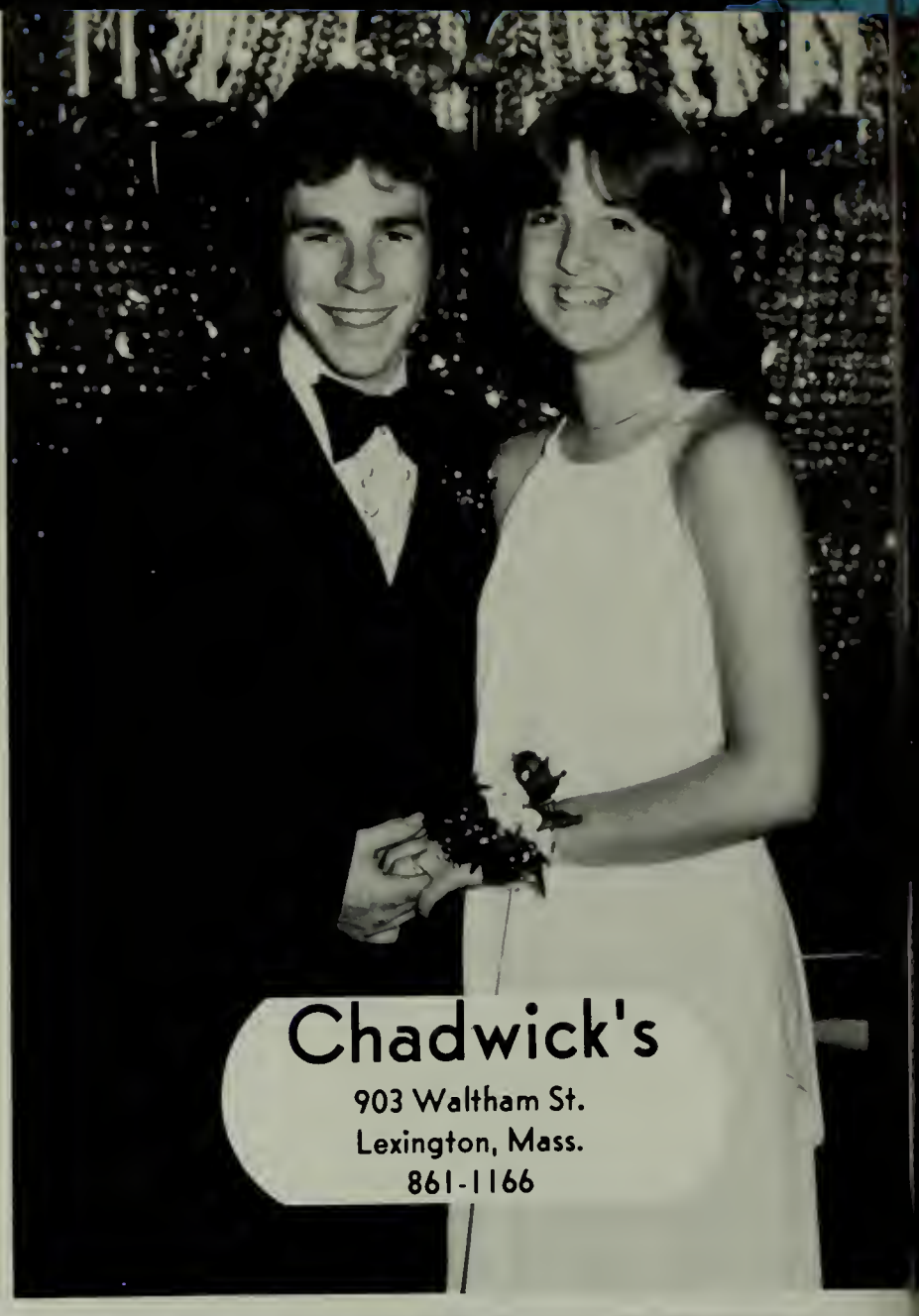
Chadwick's
903 Waltham St.
Lexington, Mass.
861-1166

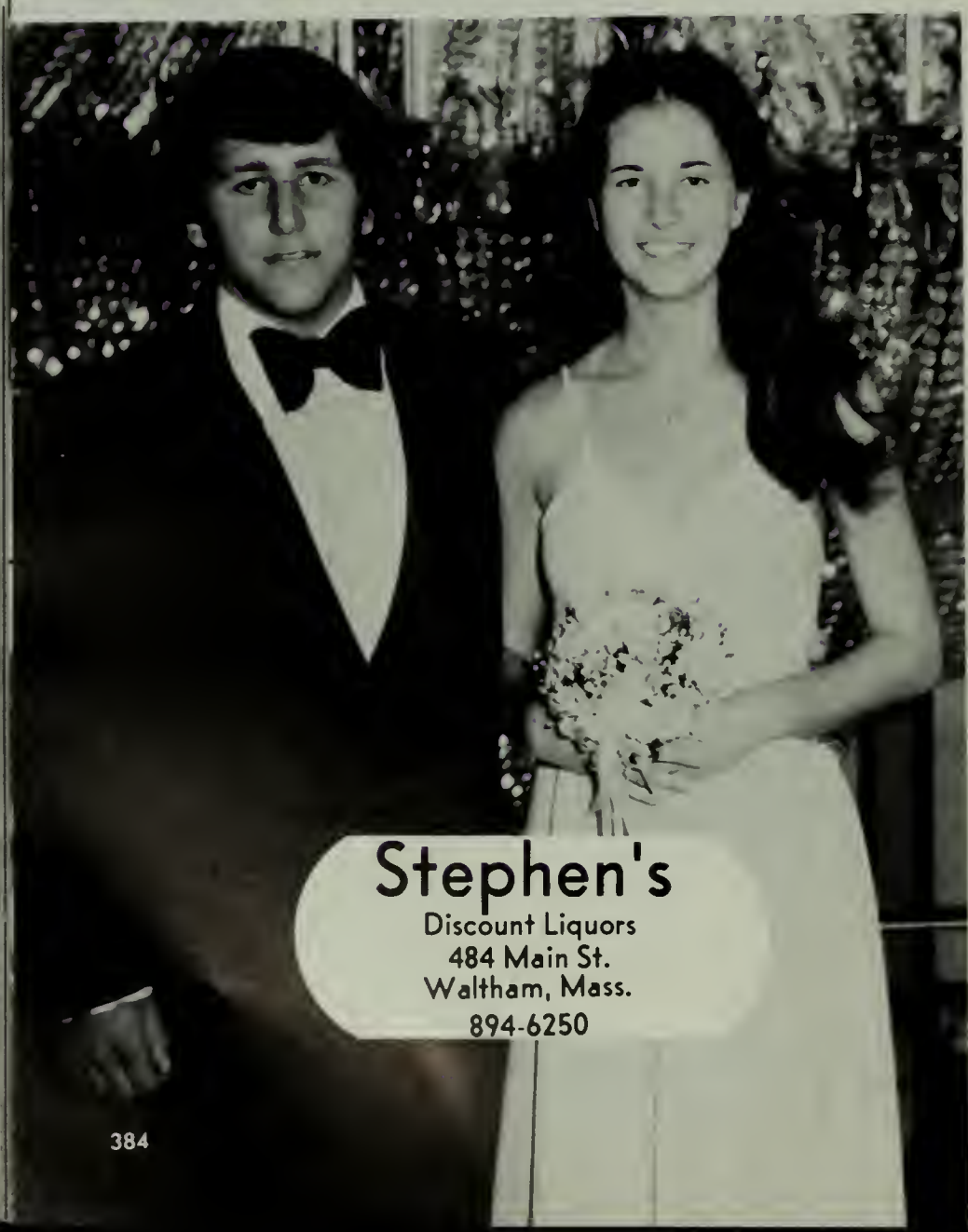
Stephen's
Discount Liquors
484 Main St.
Waltham, Mass.
894-6250

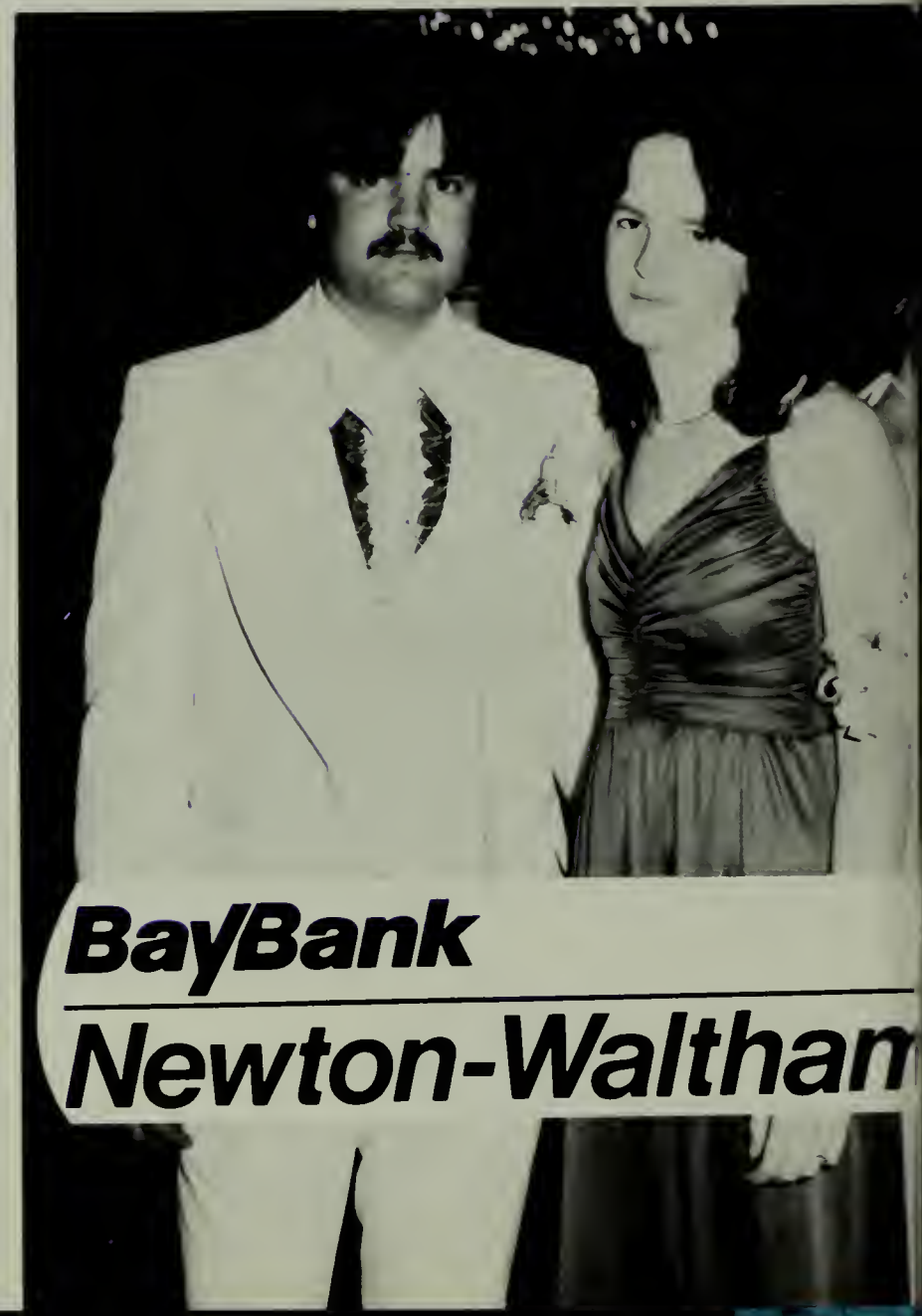
BayBank
Newton-Waltham

893-1220 893-9242

Vincent's Health Spa

Therapeutic Pool - Gymnasium
Sauna Room - Steam Room
Suntan Room and Lounge Area

MICKEY and JIM OLIVO

564 MAIN STREET
WALTHAM, MASS. 02154

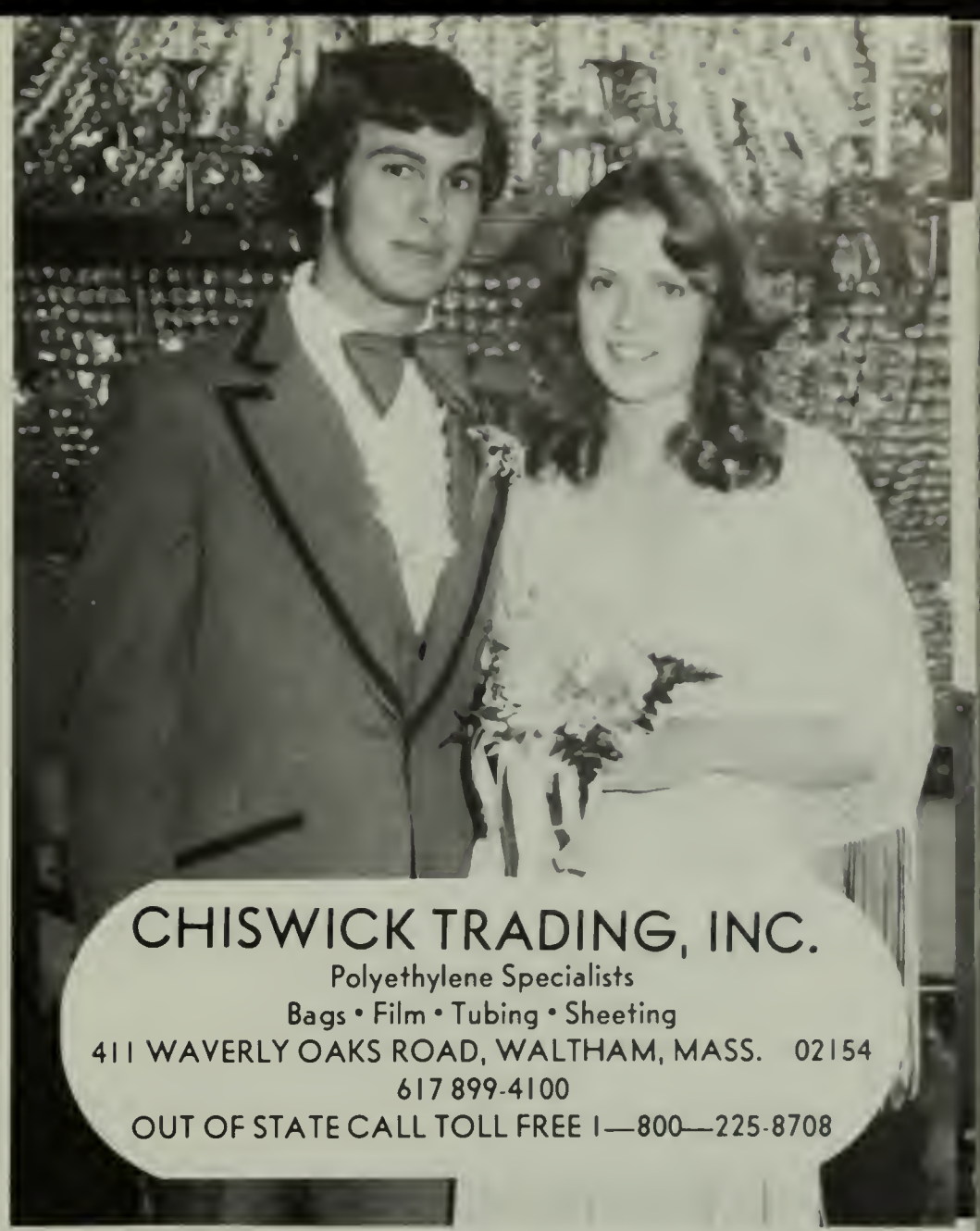

CHISWICK TRADING, INC.
Polyethylene Specialists
Bags • Film • Tubing • Sheeting
411 WAVERLY OAKS ROAD, WALTHAM, MASS. 02154
617 899-4100
OUT OF STATE CALL TOLL FREE 1—800—225-8708

617—899-6850
Brides by Joan-a-lucci
GOWNS FOR THE BRIDE, ATTENDANTS & MOTHERS
EVENING & COCKTAIL DRESSES

875 MAIN STREET WALTHAM, MA 02154

891-5818 PIZZI FARMS

CORNER OF LAKE AND LINCOLN STREETS
WALTHAM, MASS. 02154

(617) 893 - 9342

Ritcey's Seafood Kitchen

Three Generations of Quality Foods

560 Moody Street • Waltham, Mass. 02154

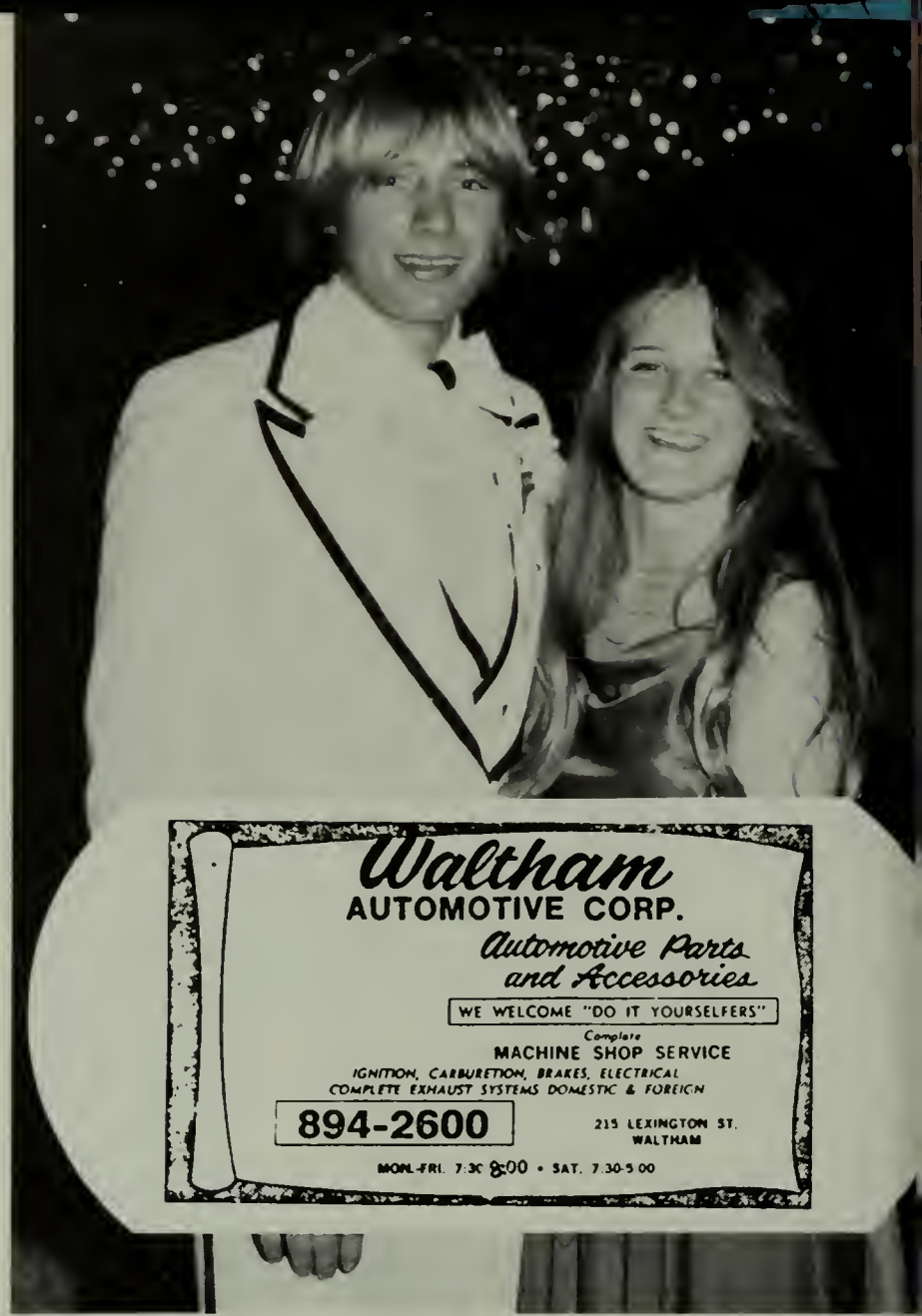

Waltham
AUTOMOTIVE CORP.
Automotive Parts and Accessories
WE WELCOME "DO IT YOURSELFERS"
Complete
MACHINE SHOP SERVICE
IGNITION, CARBURETION, BRAKES, ELECTRICAL
COMPLETE EXHAUST SYSTEMS DOMESTIC & FOREIGN
894-2600
215 LEXINGTON ST.
WALTHAM
MON.-FRI. 7:30-8:00 • SAT. 7:30-5:00

899-2279

ROGER SAULNIER

Warrendale Real Estate Co.

186 PROSPECT STREET,
WALTHAM, MASSACHUSETTS 02154

• Rentals • Residential • Commercial • Notary Public

WATCHES - FINE JEWELRY
GIFTS FOR ALL OCCASIONS

DIAMONDS

Edwards Jewelry Co.

246 MOODY STREET
WALTHAM, MASS 02154

DIAL 893-6652

JOEL D WEINER
MANAGER

PHONE 893-9564

SUNOCO

ELLISON PARK SUNOCO SERVICE

TUNE UP - BRAKES - GENERAL REPAIRS
TIRES - ROAD SERVICE - ACCESSORIES
DEALER WARRANTY PROTECTION

JOSEPH LE BLANC
PROPRIETOR

375 MAIN STREET
WALTHAM, MASS. 02154

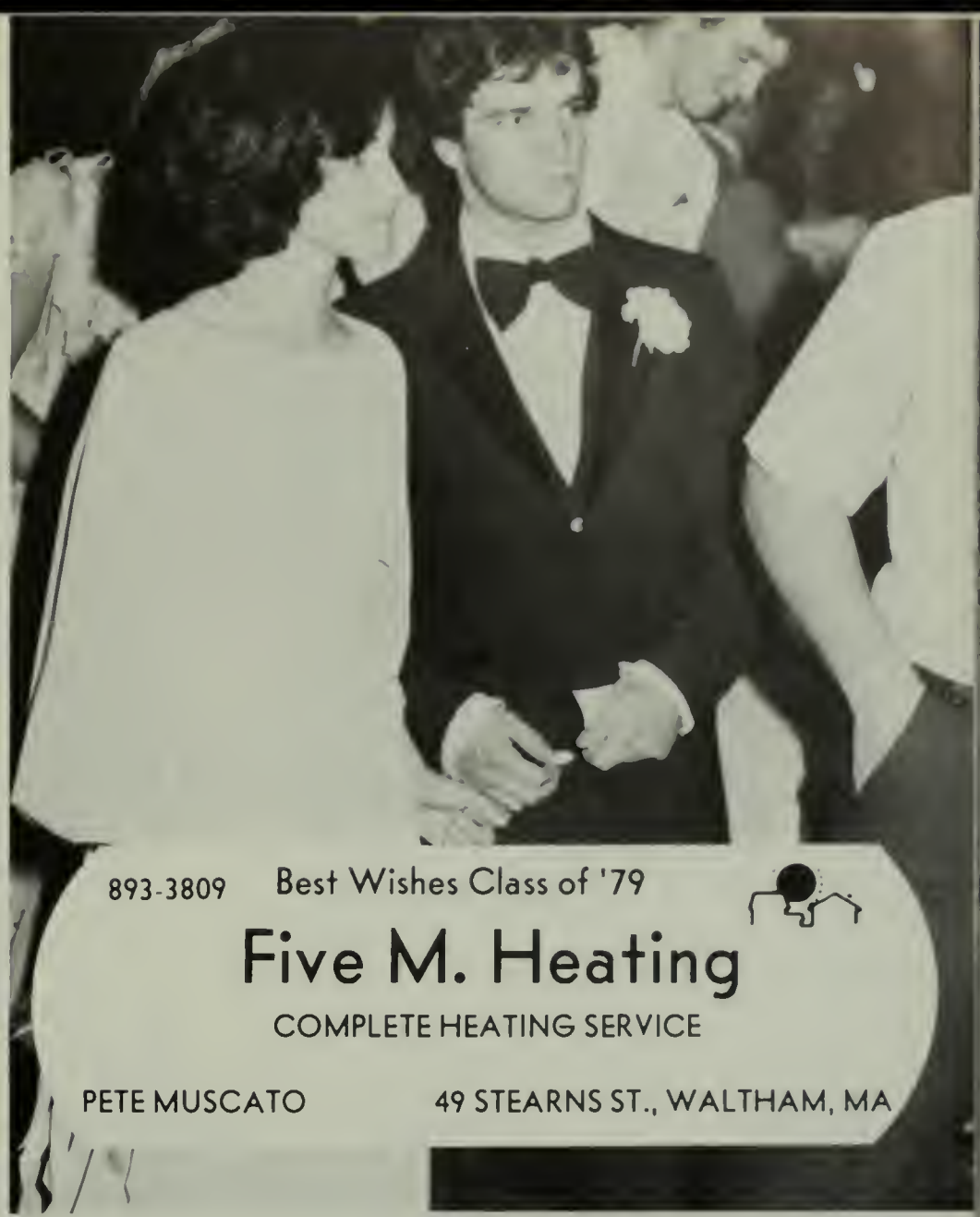

893-3809 Best Wishes Class of '79

Five M. Heating

COMPLETE HEATING SERVICE

PETE MUSCATO

49 STEARNS ST., WALTHAM, MA

Donuts
Muffins
Brownies
Eclairs

Open 24 Hours

Mister Donut

876 Lexington St.
Wal-Lex Shopping Center
Waltham, 893-8110

Fresh "*Sea to You*" Fish

Caught & Delivered Daily

893-4340 797 Main St., Waltham, Mass 894-8651

Collins Cove Fish Market

Wholesale — Retail

'TAYTERS INC.
Potato Chips
118 CALVARY STREET
WALTHAM, MASS. 02154
893-2065

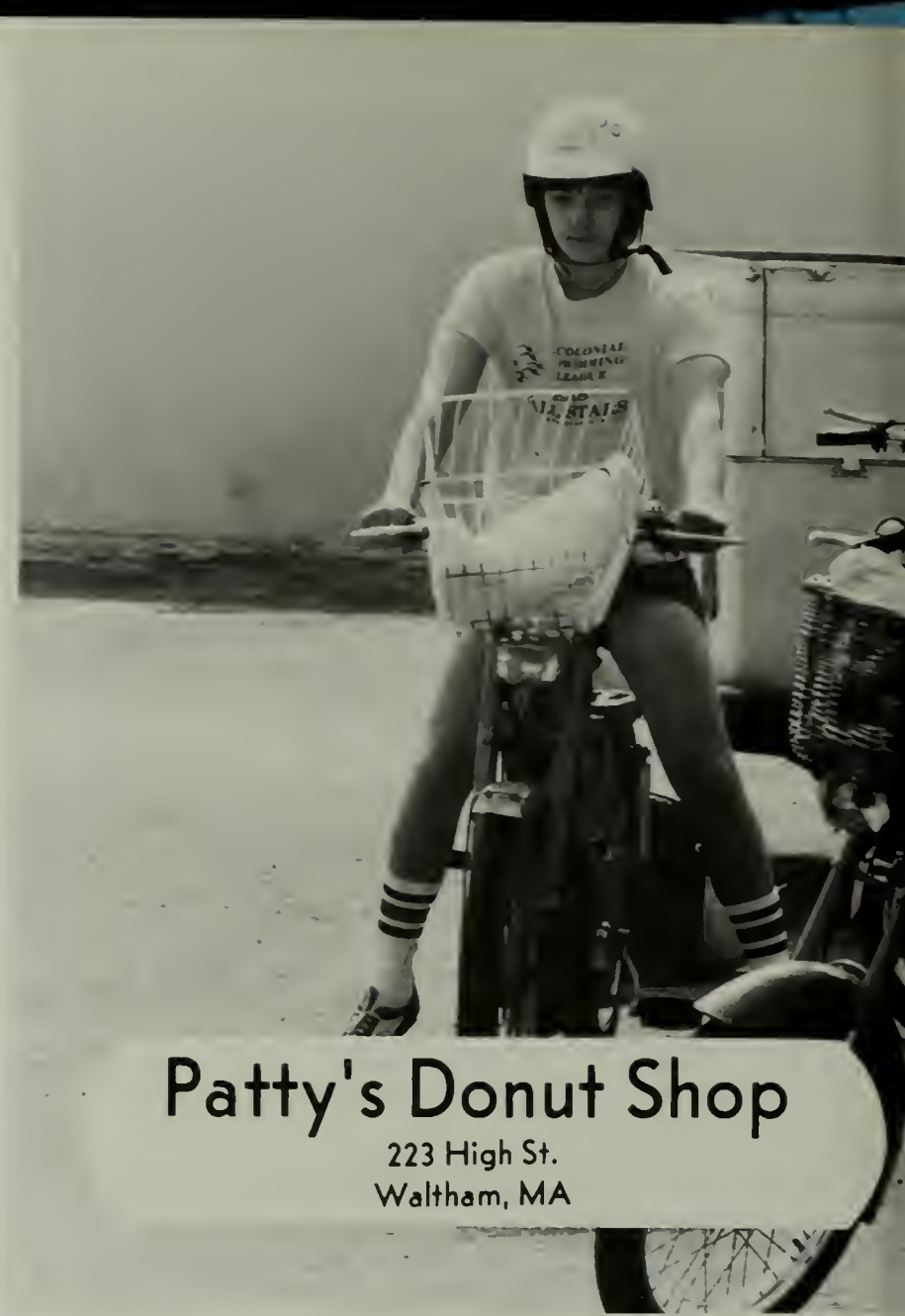

Patty's Donut Shop
223 High St.
Waltham, MA

Holiday Inn
BOSTON-WALTHAM
TOTTEN POND ROAD
AT RTE 128 EXIT 48E
WALTHAM, MASSACHUSETTS 02154

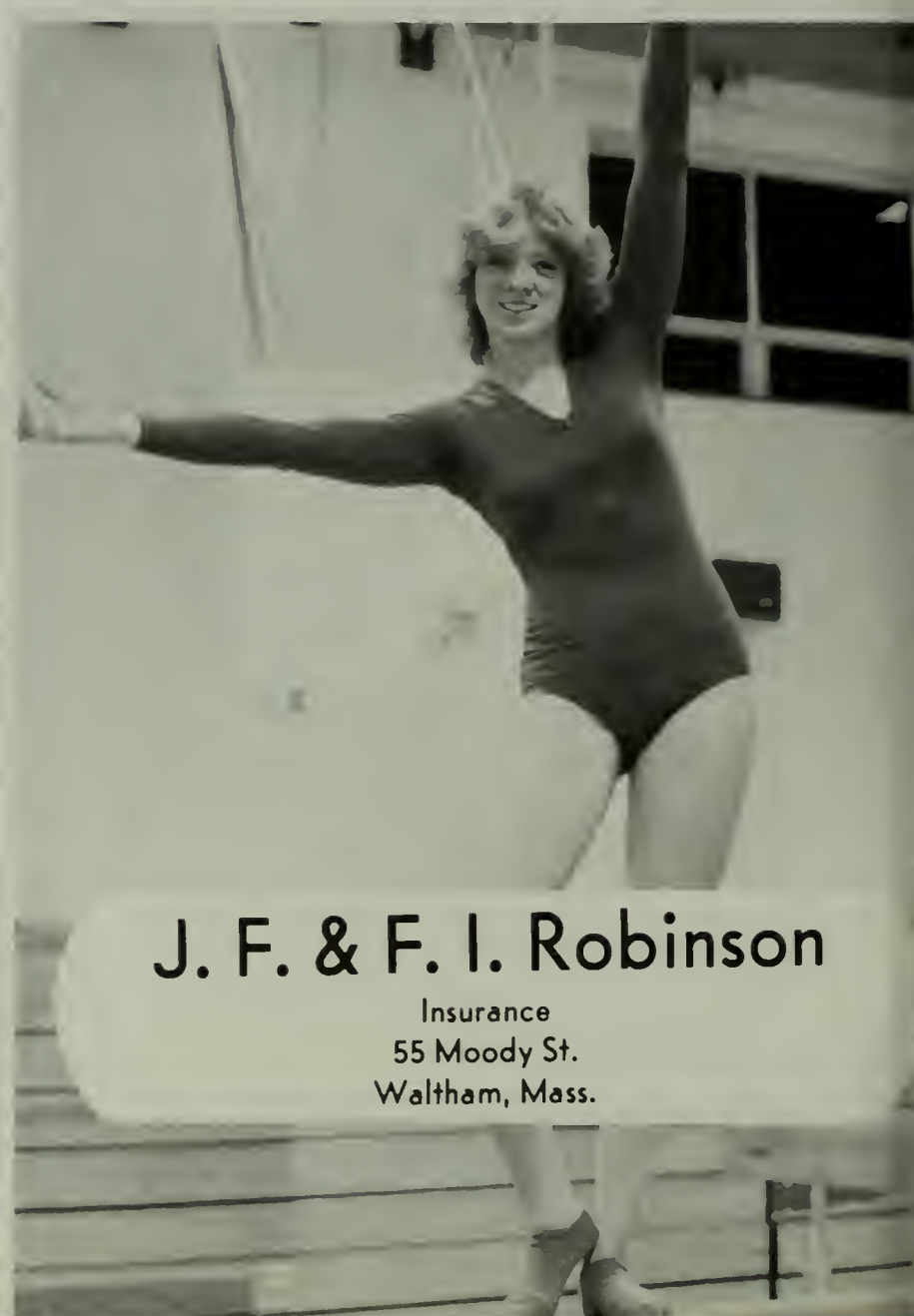

J. F. & F. I. Robinson
Insurance
55 Moody St.
Waltham, Mass.

Bates Pharmacy

Two Convenient Locations

331 Main St. 344 Newton St.

Service and Savings

Compliments of

Accents, Ltd. Gifts

Belmont Center
88 Leonard St.
484-3174

Waban Square
1645 Beacon St.
969-9830

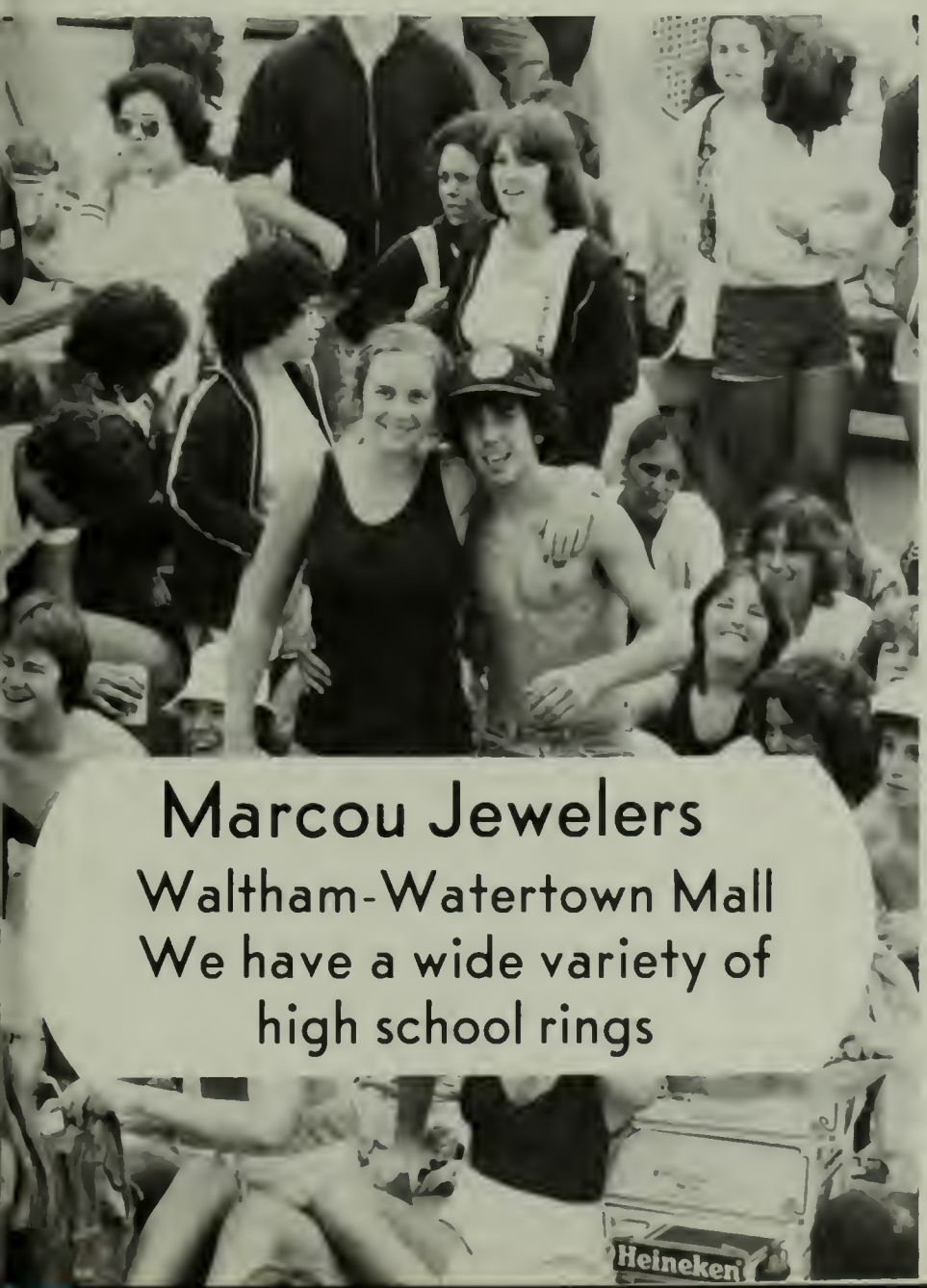

Marcou Jewelers

Waltham-Watertown Mall

We have a wide variety of high school rings

The Carousel School, Inc.

66 Brewster Rd.
Waltham, Mass.
893-1503

Our Best Wishes to the Class of '79

THE STORE 24

JOHN W. MURRAY COMPANY, INC.

OFFICE PRODUCTS — PRINTING

133 PEARL STREET • BOSTON, MASS 02110
TEL 426-2312

ONE STOP OFFICE EQUIPMENT CENTER
NEW AND USED • FULLY GUARANTEED

SALES — RENTAL — LEASE

- PHOTOCOPIERS
- TYPEWRITERS
- DUPLICATORS
- ADDRESSERS
- DICTATION EQUIP.
- ADDING MACHINES
- CALCULATORS
- OFFICE FURNITURE
- CHECK PROTECTION EQUIP.
- PAPER SHREDDERS

DATA PROCESSING AND OFFICE SUPPLIES
COPY SERVICE CENTER
PRINTING TRADITION SINCE 1900

The Best of Boston

Salutes
The Best of Waltham

"The Class of '79"

BEST

Broadcast Entertainment Subscription Television
A Service of
USTV
411 Waverly Oaks Rd., Waltham, Mass.
894-7880

Good Luck Class of 79

Barry Controls

Vibration — Shock — Noise
700 Pleasant St.
Watertown, Mass.

Best Wishes
From

Sunshine
The Jean Store

River Street Shopping Center
Waltham, Mass.

Izzi's Sub Shop

Best Subs East of
the Rockies
South of Alaska
West of Japan
North of Bermuda

Sport Fishing
on the

Delphi

Bass Blues Tuna

Fishing on Cape Cod Bay
Sailing Out of Barnstable Harbor,
Barnstable, Mass.

362-3909

Capt. Bill Chaprales

Quality Fabrics at
Discount Prices

The Warehouse

390 Newton St.
Waltham, Mass.
891-0862

Party Needs

411 Waverly Oaks Rd.
Waltham, Mass.

893-9181

Student Council

National Honor Society

RESIDENTIAL - COMMERCIAL
INDUSTRIAL

- AIR CONDITIONING SALES & SERVICE
- 24 HOUR EMERGENCY SERVICE

FREE ESTIMATES

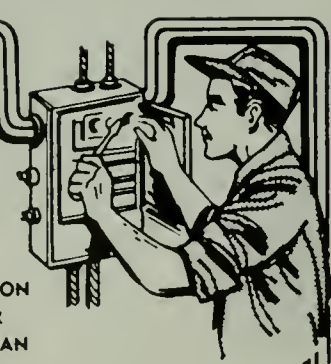

STEPHEN WHEATON
MASTER
ELECTRICIAN
#A7515

WHEATON ELECTRICAL SERVICE

899-7710

23 CAUGHEY ST.
WALTHAM

e.m.
snow,inc.
THE SIDING COMPANY
16 FELTON ST
WALTHAM, MASS 02154
• Established
• Quality
• Insured
• 893-4546
SOLID VINYL SIDING BY
BIRD & SON

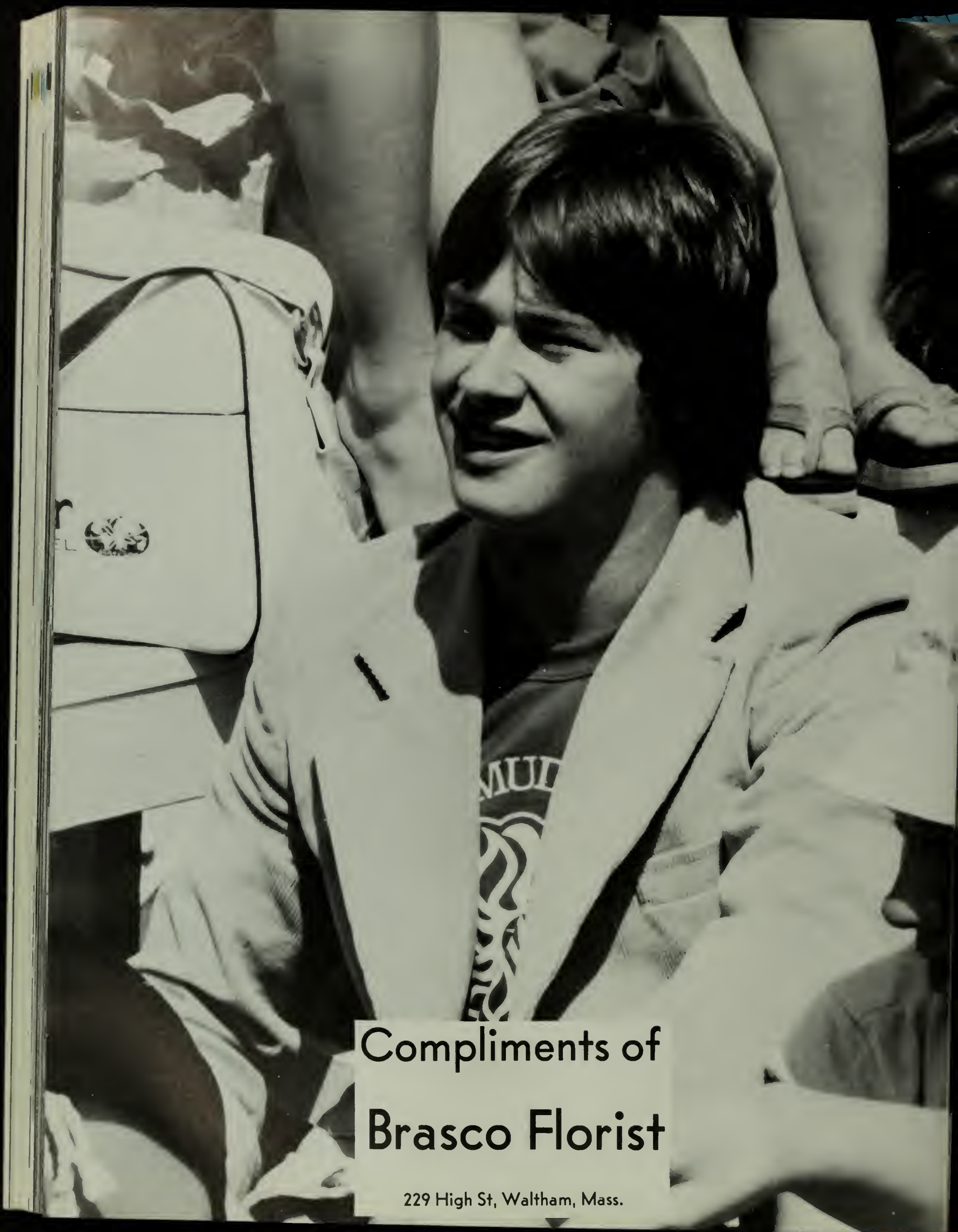

Compliments of

Brasco Florist

229 High St, Waltham, Mass.

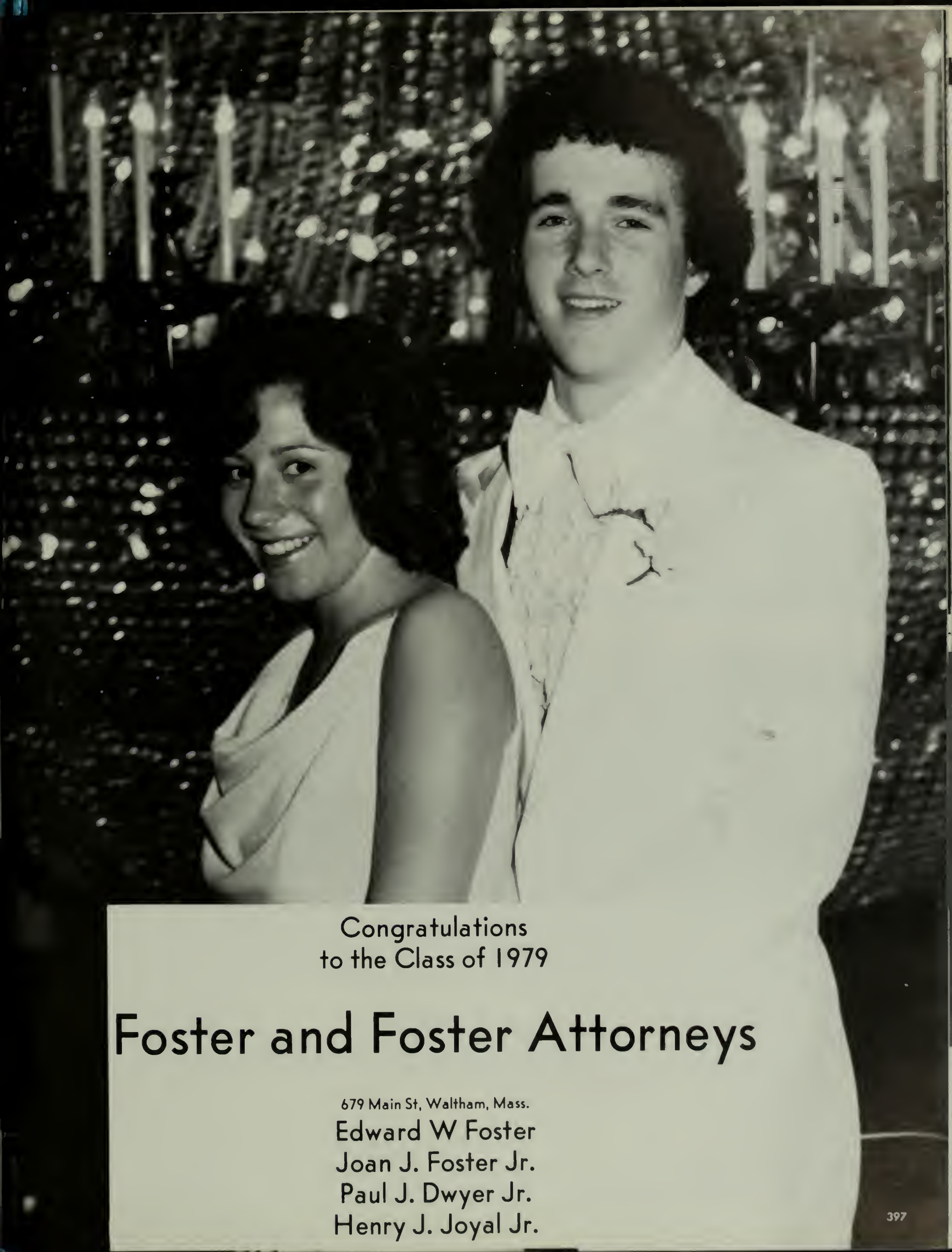

Congratulations
to the Class of 1979

Foster and Foster Attorneys

679 Main St, Waltham, Mass.
Edward W Foster
Joan J. Foster Jr.
Paul J. Dwyer Jr.
Henry J. Joyal Jr.

Waltham
Fire Fighters Union
Local 866

W. W. Richardson Inc.

104 Calvary St. Waltham, MA 02154
893-7135

Waltham Publishing Company
Waltham News Tribune

18 Pine St., Waltham, Mass.

COMPO

Congratulations
to the Class of 1979

Compo Industries, Inc.
125 Roberts Road
Waltham, MA 02154 U.S.A.
(617) 899-3000

REFLECTIONS

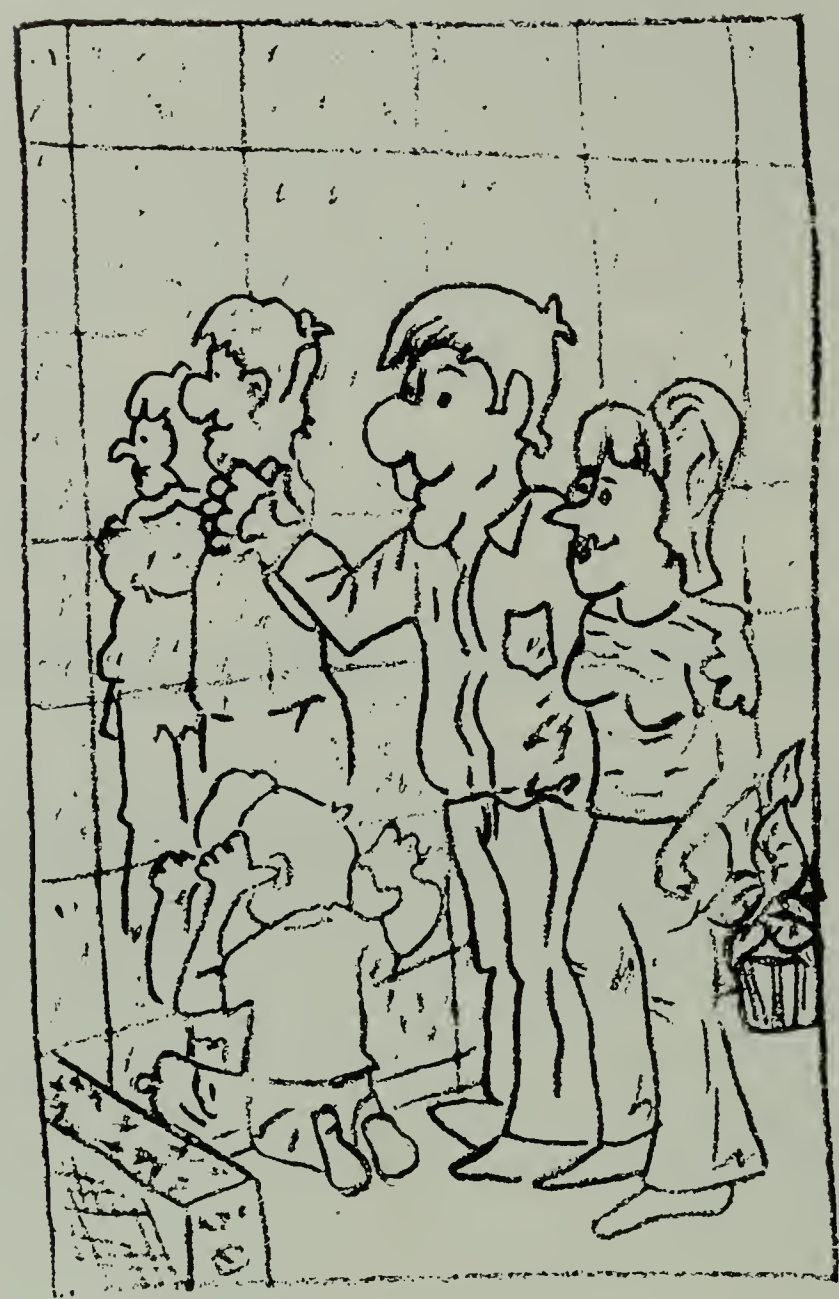

Congratulations to the
Class of 1979
From

HOYNE INDUSTRIES

MAKER OF MIRROR TILES
AND
MIRROR FRAMED PICTURES

Compliments of

Don's Auto Body

MICRO COMMUNICATIONS CORPORATION

A BUCKEYE INTERNATIONAL COMPANY

80 Bacon Street, Waltham, Massachusetts 02154 617/899-8111

Radio Shack Wal-lex

858 Lexington St., Waltham, Mass.

Electronics

Stereo Components

CB Radios

Congratulations and Best of Luck

WALTHAM Kiwanis Club

Offers sincere good wishes to the class of 1979 and salutes the recipients of the Kiwanis Scholarships now and through the years.

Robert Cosgrove

Class of 1979
Kathy Dang, Deborah Huff, Robert Cosgrove, Ronald Taipale — Vocational.

Class of 1978
Mary Coyle, Chris Joliat, Jose Hernandez — Vocational, Fred Sweet — Vocational.

Class of 1977
Daniel Anthony, Daniel Neff — Vocational, Curtis O'Hara, John Russo — Vocational.

Class of 1976
Paula Allia, Paul Biondo, Douglas Millinazzo, John Walsh — Vocational.

Class of 1975
Thomas Antonellis, Paul J. Delaney — Vocational. Frederick Hurley Jr. (Memory of Frederick Hurley Sr.).

Class of 1974
Sharon Aspinwall, William Aucoin — Vocational, Thomas Cedrone, Francis Domurat, Mary O'Reilly, Stephen Quinn — Vocational.

Class of 1973
Martin Edmunds, Anthony Fagone — Vocational, Marvin Griff, Stephen Mozie — Vocational.

Class of 1972
George Faulkner, Carol Merrits, Scott Tower.

Class of 1971
Jay Bailey — Vocational, Jeannette McCarthy.

Class of 1970
Robert Mazzone — Vocational, Jane Roche.

Class of 1969
George Pilla

Kathy Dang

Deborah Huff

Ronald Taipale

West End Chevrolet

110 South St.
Waltham, Mass.
894-9000

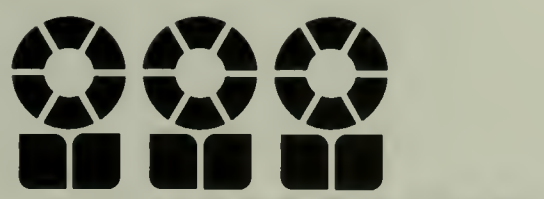

THE BOUQUET SHOP
FLOWERS DESIGNED WITH YOU IN MIND

TELEPHONE: 899-3916

Specializing in . . .
Weddings Showers Proms
and other occasions
Wedding Consultants
Viola Volpe Joyce Martorilli
881 MAIN STREET, WALTHAM, MASSACHUSETTS 02154

Dear Student:

As your high school career comes to a close and the challenges and opportunities of the future await you, I want to first congratulate you on attaining this milestone in your life, and, secondly, urge you to plan for the next goal. Only with your sights set you can hit your mark.

College in Mind But in A bind? Contact me for information. Congratulations again. Best wishes for a successful future.

Sincerely yours,
Bob Williams
Mass Army National Guard Rep.
459 Bedford Street
Lexington, MA 02173

Best Wishes to the
Class of 1979
The Danis Family

Barry Wright Corp.
680 Pleasant St.
Watertown, Mass.

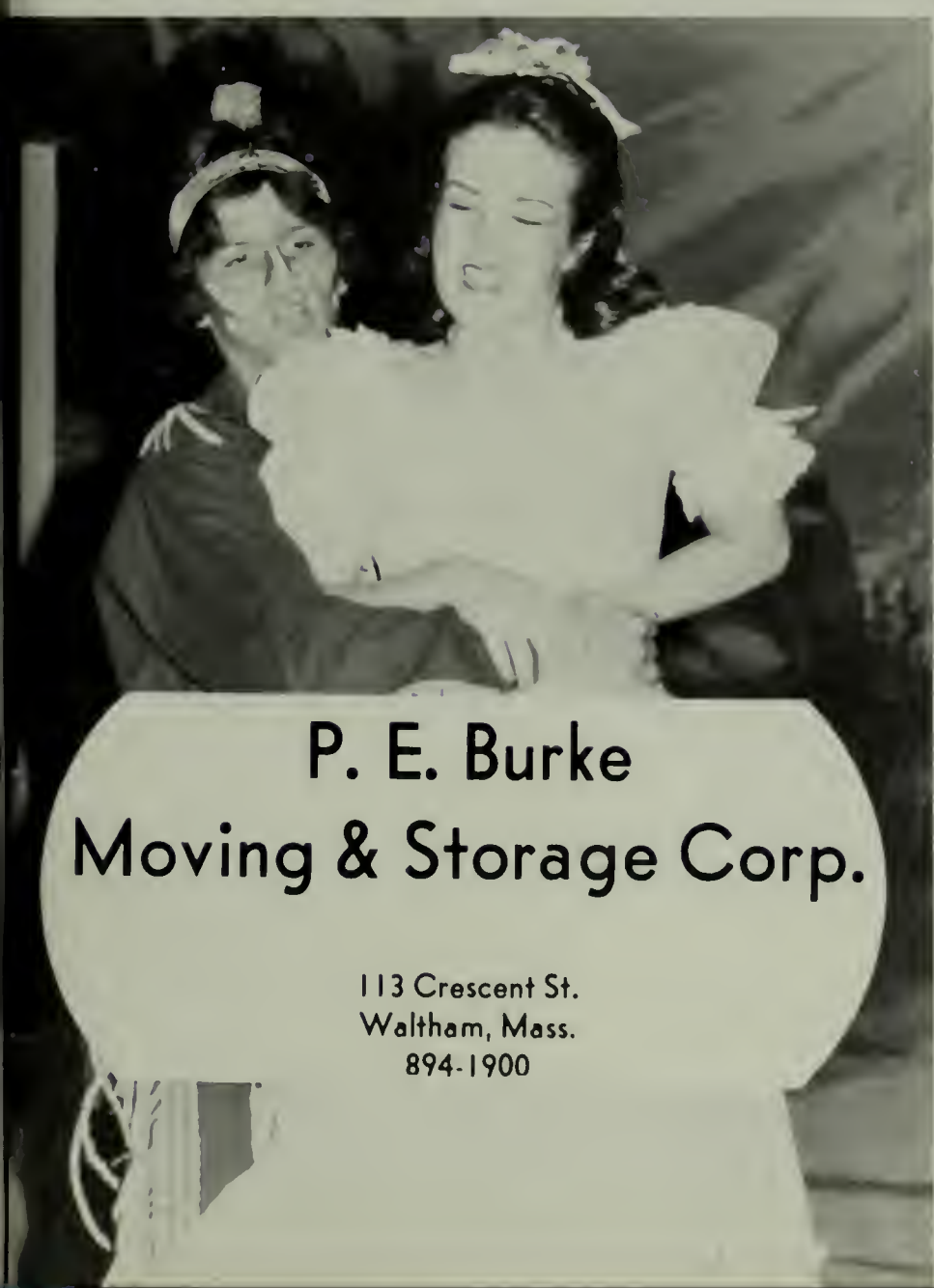

P. E. Burke
Moving & Storage Corp.
113 Crescent St.
Waltham, Mass.
894-1900

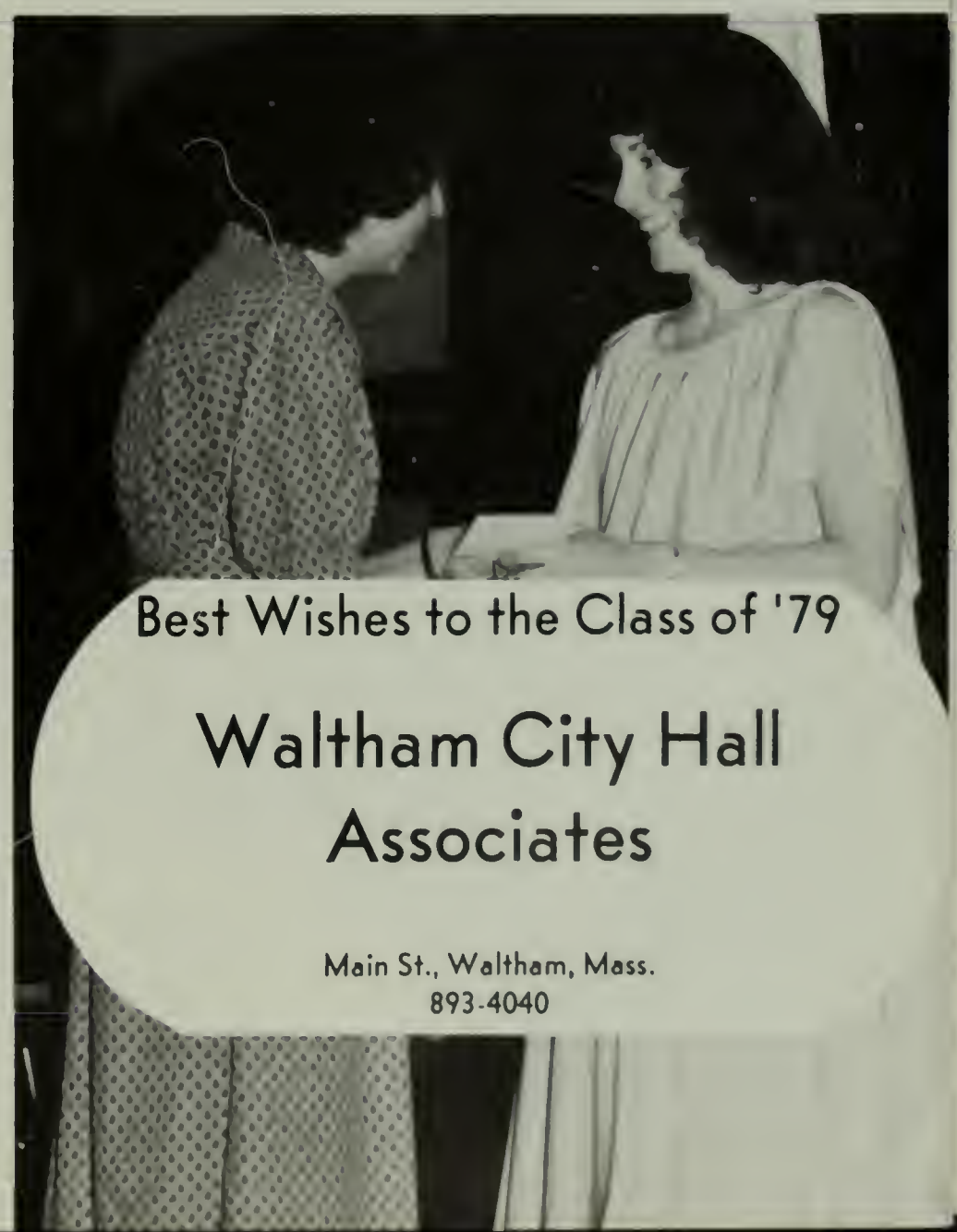

Best Wishes to the Class of '79
Waltham City Hall
Associates
Main St., Waltham, Mass.
893-4040

Century Glass Company
40 CHARLES ST., WALTHAM, MASS.
LENNY SCAFIDI FRANK TIANO 891-8606

Best Wishes to the Class of '79

Friendly®

Lexington, Mass. 02173
1060 Waltham St.

COMPLIMENTS OF
BRIGHAM'S

Patrons

Mr. and Mrs. Delino F. Alberghini
Nancy Allain
Nanette Allain
Mr. and Mrs. Rheal Allain
Judith Allen
Dede Arsenault
Donna Arsenault
Lori Arsenault
Mr. and Mrs. Roy Arsenault
Susan Arsenault
Mr. Richard Aubert Jr.
Daniel Aucoin
Michael Aucoin
Ms. Therese Aucoin
Edna Ayres
Walter Bailey
Craig Barker
Christine Barry
Patricia Bastarache
Mary Bergeron
Dianne Bernard
Mr. and Mrs. A. Blanchard
Charles Bourque
Mary Boyd
Sharon Brennan
Dan Brogna
Mr. and Mrs. Robert Brophy
Laurie Brown
Mr. and Mrs. L. Bruni
John Bumas
June Burns
Monica Burnuccini
Mrs. Dorothy Burstein
Mr. and Mrs. Robert Busa
Nancy Butcher
Ellen Buteau
James Butler
Alvin T. Buzzard
Mr. and Mrs. John Caligani
R. Callahan
Mrs. William Callahan
Marion J. Campbell
Tracey Campbell
Mr. and Mrs. L. Carcerano
Jack Caruso
Mr. and Mrs. Robert Casella
Ron Caissie
Helen E. Castros
Pioneer Caterers
Mr. and Mrs. Paul Cerqua
Barbara Chabot
Georgette Chaisson
Mr. and Mrs. John K. Chadonait
Barbara A. Church
John H. Clifford
Charles Collins
E. Collins
Charles Collura
Mr. and Mrs. Raymond J. Comeau
Frances Coogian
Paul Cook
Mr. and Mrs. Vernon Cooke
Kevin Cotterly
Heidi Cotton
Joel Cotton
Mr. and Mrs. Richard Cotton
Mr. and Mrs. William Creonte
Betsy Croteau
Klara Csernus
Mrs. Helena G. Curtain
Mr. and Mrs. T. X. Curtain
Donna Cusano
Mrs. Edward J. Czarnowski
Helen Dagavarian
The Daigneaults
Mr. Francis H. Daly
Mary Daly
Mr. and Mrs. A. J. Damian
Debbie and Norman
Hal Decoteau

Mary Ann DeFrancisco
Mr. and Mrs. Joseph DeMaio
Patty Demeo
Mr. and Mrs. Randy DeMeo
Raymond DeMeo
Gary Dercole
Eric Desantis
Mr. and Mrs. Alonzo Despres
Bobby "Ear's" Despres
Claude Despres
Gerald Despres
Ricky Despres
Rose Despres
Angelo DeVincentis II
Rachelle DiMatteo
Beth Dion
Kathy Dion
Nancy Dion
Patty Dion
Mr. and Mrs. Richard Dion
Mr. and Mrs. Bernard J. Djevalikian
Claude Djevalikian
Steve Donovan
Mr. and Mrs. John M. Dorsey
Joan Dowcett
Mr. and Mrs. Charles F. Dunham
Patricia Dunham
Robert J. Eagle
Gail Edwards
Mrs. Diane Ehwa
Bob Elliot
Elizabeth A. Ellis R.N.
Mr. and Mrs. Edward Englehart
Mr. Albert Escott
Alexander B. Escott
Mr. and Mrs. John Faria
Carmelo Fazio
Mr. and Mrs. Ronald Felt
Melinda Fernandez
Ed Ferrara
Bonnie Fielding
Mr. Frank Fink
Marion Fitzpatrick R.N.
Mr. Thomas Foley
Mr. William Foley
Dan Fougere
Mr. and Mrs. Robert Fraser
Louis and Bernice Gallant
Mr. and Mrs. Charles Gargone
Mr. and Mrs. Garrity
Rhonda Gately
Ms. Rosemary J. Geary
Jackie Giangrande
Jim Giardina
Louella S. Giardina
Joanne Gibbes
Mr. and Mrs. Giles
Mr. and Mrs. John Graceffa
Miss Clara Graceffa
Jan Greco
Peg Greene
Marilyn Gregory
Mr. Barry Gretsky
Lenice Hadley
Mr. and Mrs. Frank Haggerty
Mark Hanlon
Peter Hannon
Juli Harris
Michael Harris
Sue Hassett
Mr. and Mrs. Robert Hayes
Ron Hayes
Jimmy Herbert
Charles Hertigan
Dan Higgins
Beth Hodden
Mr. and Mrs. Carl J. Hyde
Annmarie Jannetti
Steve Jarvis
Jimmy and Maryann

Janice Johnson
Joanne Johnson
Judy Johnson
Mr. and Mrs. Leonard Johnson
Mr. and Mrs. Robert Johnson
Susan Johnston
David Joyce
Mr. and Mrs. Thomas F. Joyce
Elaine Junkins
Mr. and Mrs. C. Kalishman
Mr. and Mrs. A. Kapamagian
Sheila Keady
Wally Kean
Geraldine Keefe
Billy Kelly
Katie Kelly
Mr. and Mrs. Daniel Keohane
Margaret Kerr
Mr. and Mrs. Vincent Kerr
Mr. and Mrs. Walter Kerr
Edward Kershaw
Mr. and Mrs. Paul Khederian
Maureen King
Ruthanne Kokidko
John S. Krol
Carl A. Lando
Peter Landry
Ronnie Lane
Mr. and Mrs. Ernest Laviolette
Wendy Lavoie
Sally Lawler
Becky Lawson
Mr. and Mrs. Camille LeBlanc
Chantelle LeBlanc
Sylvie LeBlanc
Mr. Richard LeMay
Lori LePage
John B. Linstrom
Mr. and Mrs. Robert Linstrom
Lucille Luturi
Janet Logue
Dave Loughlin
Mr. and Mrs. Scott Lucas
Bertha MacIvor
Mr. Michael Macy
Dick Madden
Gracey Magrath
Billy Maher
Bruce Mandel
Dora Manganello
Stephanie Manoli
Mr. and Mrs. Vincent Marcellino
Mr. and Mrs. Alan Marcolina
Mr. and Mrs. Edward B. Matthews
Edward D. May III
Mr. and Mrs. Charles McCauley
John McCloskey
Mr. and Mrs. McCloskey
Shane McCloskey
Joseph P. McCusker
John McDonald
Linda McEllin
Laureen McGee
Mr. and Mrs. Charles McGillicuddy
Scott McGolpin
Mr. and Mrs. J. F. McKinnon
Ed McLaughlin
J. Miller
Mr. and Mrs. David L. Mitchell
Mr. and Mrs. J. Morrell
Alan Morris
Jeanne Mula
Phyllis Mulroney
Kris Munroe
Mr. and Mrs. James D. Murphy
Mr. and Mrs. Peter Muscato
Mr. and Mrs. Harold Newcomb
Mr. and Mrs. Thomas Neylon
Mrs. Joyce Nierman
Mr. and Mrs. Keith Noiles

Miss Claire R. Nolan
Miss Margaret M. Nolan
Jay Norton
Mr. and Mrs. Peter Nyren
Mrs. Carol O'Brien
Barbara O'Hara
Mr. and Mrs. Bernard X. Ohnemus
Mr. and Mrs. John O'Kane
Mike Oliveri
Mr. and Mrs. Sebastian Orifice
Mr. David Osborn
Marvin Owens
Mrs. Dom A. Pacitti
Anthony Palmerino
Jeanne Pappas
Miss Susan Parrella
Jack Pattison
Kathie Pattison
Joyce and Gary Pavento
Mr. and Mrs. Salvatore Pennellatore
Loretta Piantedosi
Gerry Pike
Eileen Poirer
Mr. Niel Porcaro
Mr. and Mrs. Thomas A. Procop
Mr. and Mrs. William Purcell
Mrs. Doris Putnam
Donald Ranger
Mr. and Mrs. William C. Ray
Mr. and Mrs. John J. Regan
Joyce M. Richard
Bill Richardson
David W. Richardson
Jerome Rizzo
Russell E. Robertson
Sallie E. Russ
Carmen D. Sanchez
Mr. and Mrs. John Scharlet
Dick Schultz
Mr. Salvatore Scimemi
Mr. and Mrs. James A. Scipione
John Scipione
Tracy Scipione
Irene Servol
Marybeth Shaughnessy
Ms. Joan Sheridan
S. Jordan Snyder
Tony Taranto
Mr. Ralph Tenaglia
Barbara Thibodeau
Mary E. Tierney R.N.
Mal Tinkham
Melinda Tirrell
Linda Tisch
Mr. Scott Tower
Dennis Tranfaglia
Ms. Pat Vanaria
Mr. Thomas Vanaria
Jeannette Veilleux
Henry Veno
Lisa Veno
Dena Ventura
Mr. and Mrs. Richard Ventura
Mr. and Mrs. Ernest Viscarello
Jeff Viveiros
Mr. and Mrs. Charles Wagman
Terese Walsh
Ron West
Mr. Howard White
Ed Wiencek
Audrey Wilson
Mr. and Mrs. Robert Windsor
Mr. Robert E. Withrow Jr.
Kathy Yorston
Richard Yorston
Mr. and Mrs. William Young
Roseann Zakarian
Chris Zampitella
John Zizza
Stan Zmuda

Sponsors

Councillor and Mrs. Joseph J. Allesandro
Terry Bleiler
John R. Craig M.D.
John F. Delaney
Edwin W. Guiney M.D.
Sanford D. Hecht M.D.
Martin Ostro M.D.
Lawrence T. Shields M.D.
Twinbrook Surgical Associates
Twinbrook Urological Associates
David S. Wald DMD
Elliot D. Winograd DMD

The "Mirror" Staff recognizes the contribution of others.

The "Mirror" Staff would like to thank the following members of the senior class for their contributions to the success of the yearbook.

Lynne Apone
Janet Arsenault
Gisele Babin
Barbara Bariele
Dan Brossi
Denise Boudrot
Lisa Bourque
Susan Bowler
Antonietta Caci
Juli Cappadona
Cathy Cicero
Billy Collura
Diane Cormier
Rosemarie Cormier
Ellen Cowie
Denise Cunningham
Katrina Dankens
Janise Delaney
Gilbert Despres
Peter Foti
Maria Fragala
Carol Fronduto
Darlene Giles
Neal Grinnell
Lenice Hadley
Sherrie Hakar
Sue Hassett
Barbara Hurley
Debbie Huff
Ann Jannetti
Judith Johnson
Lynda Karnikyan
Mike Kehoe
Marie Kerr
Margie Lombardo
Janet MacNeil
Linda McEllin
Maureen McQuaid
George Melanson
Frank Moreale
Karen Morrella
Kathy Motton
Cindyrose Newfell
Kenneth Noiles
Ruth Noke
Charlene Nutile
Jean Pantanella
Rosemary Quin
Karen Raleigh
Marie Saulnier
Edward Skane
Fran Smerlas
Sharon Straw
Marilyn Tomlin
Debbie Vanaria

The "Mirror" Staff honors our retiring principal, Mr. George E.P. Husson, Jr.

Mr. George E.P. Husson Jr. was educated at Lynn English High School, received an education degree from Salem State College in 1935. He later earned a master's degree in business administration from the University of Maine at Orono. For five years, he served in the military and was an Army Captain during World War II. He then taught business at Husson College in Bangor, Maine for the next five years. The college was founded by his brother Chesly H. Husson in 1926 and was largely devoted to teaching former G.I.'s after the war.

Mr. Husson also was a baseball, basketball, and football coach at Howe High School in Billerica, and at Attleboro and Belmont High Schools. In 1952 he came to Waltham High and became Business Department Head in 1961. He also worked for three years as assistant to the superintendent and in 1967 was appointed principal of Waltham High School.

For the past 13 years as our principal Mr. Husson has always had the best interest of the students in mind. He was a constant supporter of our athletic teams and was very proud of the scholastic achievements of the Waltham students. As the number one supporter of our yearbook he gave the students and the advisor the encouragement to continually produce books of higher quality. The faculty and students at Waltham High have lost a great friend. We would like to wish Mr. Husson and his family as much happiness in retirement as he gave the students at Waltham High.

Princess Caroline married in Monaco

In July of 1978 Princess Caroline was married to Philippe Junot. They were married in two separate ceremonies, one a civil wedding performed by the COUNTRY OF MONACO, the other a Roman Catholic service outside the palace chapel. Even though Princess Caroline's wedding lacked the Hollywood-style hoopla of her mother's wedding, it was none the less done in a royal style.

The Red Sox are red hot

"The Red Sox are goin' all the way" was the cheer heard around Boston last year during the first half of the season. They were ahead of the N.Y. Yankees by 14 games. Their hitting and fielding were both excellent with players like Jim Rice, Carl Yaz and Fred Lynn. They were so hot that other teams in the American League were seriously considering the Red Sox as the team to beat.

Pete Rose hits in 44 consecutive games

Rose became the second National Leaguer to hit safely in 44 consecutive games, the first since Willie Keeler did it in 1897 under more liberal hitting rules. His streak would end the next day, 12 games short of Joe DiMaggio's major league record, but in batting .385 for those 44 games Rose had captured the imagination of the country.

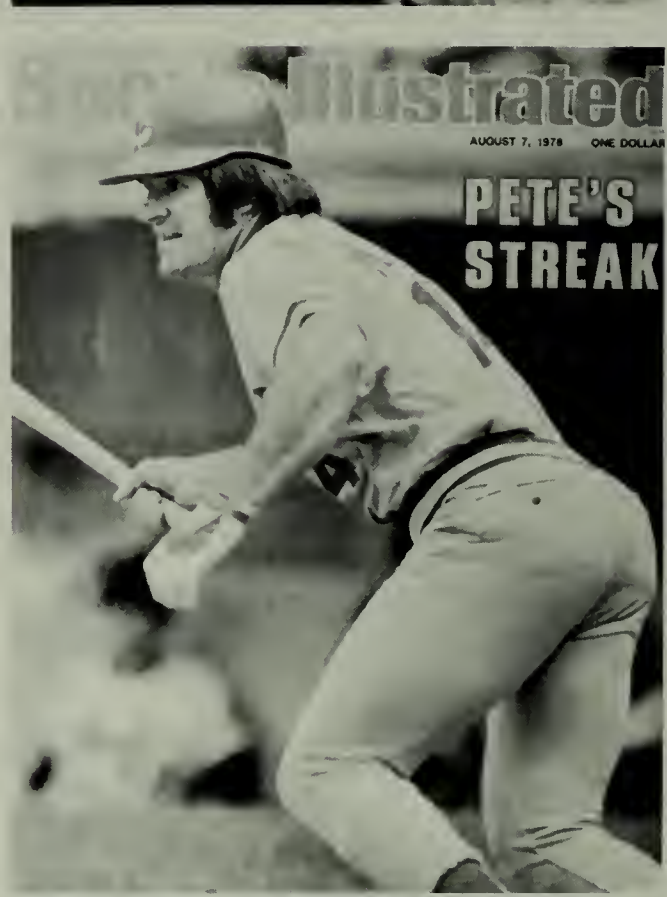

Pope Paul VI is dead after 15 years Papacy

Pope Paul VI was a very important member of the Roman Catholic church. He was described as being the "Pilgrim Pope." During his 15 year reign as Pope he tried to follow in ways of his namesake, Saint Paul. At the time of his death the question that was most commonly asked was "Can the Church adapt to the changing world and remain a vital and meaningful shepherd?" He died at age 80.

Double Eagle II crosses Atlantic

When three adventurous Americans from Albuquerque set the world distance record and crossed the Atlantic Ocean by balloon, it gave Americans something to cheer about.

Modeled after the famous airplane of Charles Lindbergh, Ben Abruzzo, 48, Max Anderson, 44, and Larry Newman, 31, set sail in the eleven story high Double Eagle II. The 3,100-mile trip began in Presque Isle, Maine and ended in Miserey, France five days, 17 hours, and six minutes later.

Upon their return to the United States they were hailed as national heros and welcomed in Albuquerque by a parade held in their honor.

Albino Cardinal Luciani becomes John Paul I

Still in shock of Pope Paul's death, hundreds of people gathered at St. Peter's Square awaiting the name of the new Pope. It was announced as Cardinal Albino Luciani, age 65 from Italy. He took the name of Pope John Paul I.

Jimmy blasts Bjorn to win US Open

At the new U.S. Tennis Open held in Flushing Meadow, a determined Jimmy Connors walloped Bjorn Borg with a nearly perfect 6-4, 6-2, 6-2. Connors aggressive playing undoubtedly stemmed from the embarrassing straightset thrashing he took from Borg at Wimbledon last July, 1977. Connors came out blazing, driven from the very first game to win the tournament. Relentless on the attack he broke Borg's serve early in each set. Though Connors' pressure undoubtedly bothered him, not once did Borg break serve.

Borg, commenting on Connors' spectacular performance said, "Jimmy was born on this stuff, This is his court. I saw he was on top of his game from the beginning. There was not much I could do."

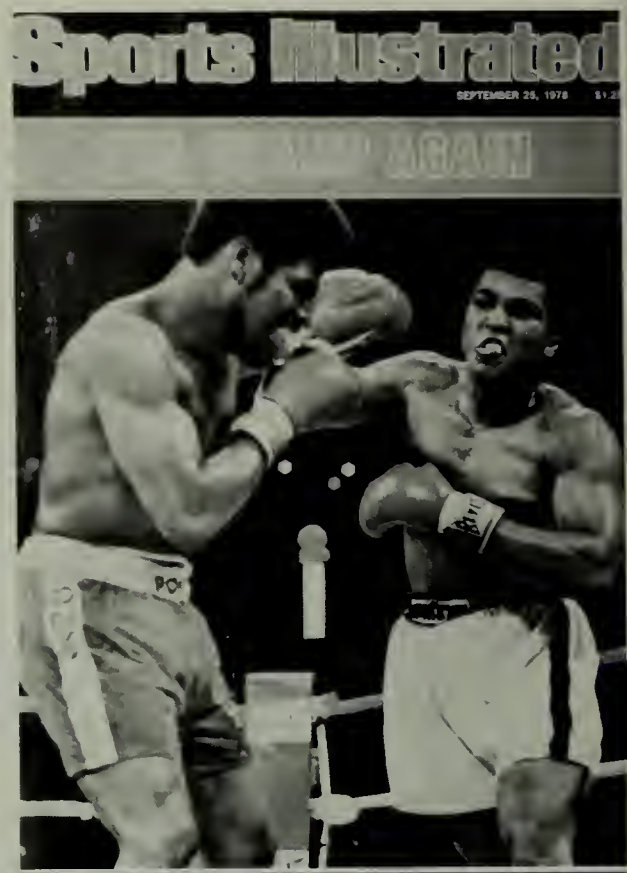

Ali regains title

Last September in the New Orleans Superdome, Muhammad Ali who dominated Leon Spinks, was awarded a unanimous decision. This was the second time that Ali has regained the crown and it may well have been his last fight.

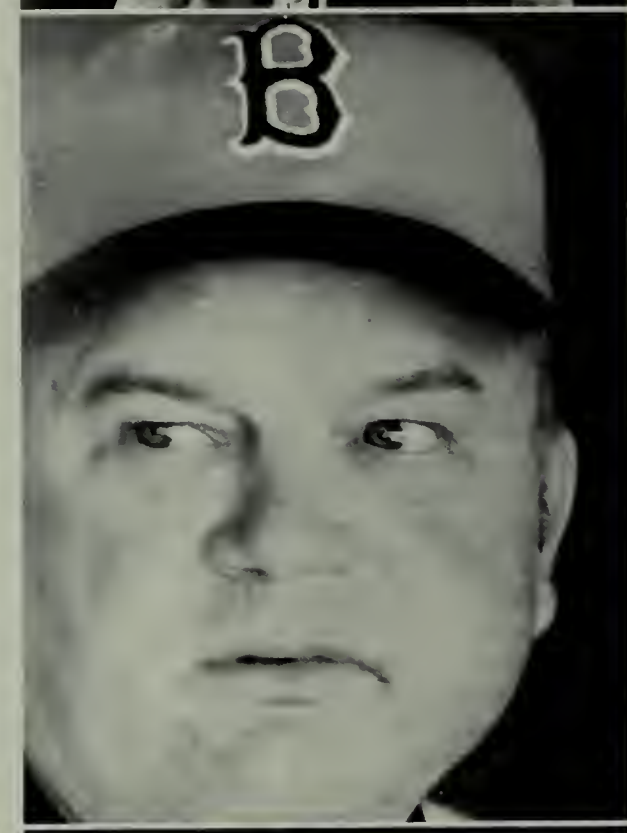

"Mirror" wins New England Book of the Year

The New England Scholastic Press Association awarded the 1978 edition of the "Waltham High School Mirror" the New England book of the year award. This was the first time Waltham entered the contest and it was a credit to the hard work and dedication of the staff. The book was also honored by being selected for the P.I.A. competition which is presently being held. Congratulations to the staff for a job well done.

Boeing 727 crashes in San Diego

A Pacific Southwest Airlines Boeing 727 carrying 135 persons and a private airplane piloted by a student collided in midair and crashed into San Diego residential area; in addition to the 135 casualties aboard the two aircraft, at least 10 persons were killed on the ground in the worst aviation disaster in the history of the U.S.

Il Papa é morto

Tragedy strikes once more, after only a 34 day papacy Pope John Paul I was found dead in his Vatican bedroom the apparent victim of a cardiac arrest. The pope's 34-day reign was the shortest since that of Leo XI, who ruled 18 days in 1609.

The Red Sox — what happened?

What happened to the Red Sox and what happened to the Yankees? It seemed that at mid-season the two teams switched places. The Red Sox were 10 games ahead and going strong in the beginning with the Yankees poking along suffering from injuries and trades, but as usual things changed as soon as Boston fans believed the Red Sox would go all the way. Injuries! Everyone became injured on the Boston team. They were left helpless and the Yankees were coming after them, coming closer and closer and then the attack came. The Yankees beat the Red Sox in the playoffs and then later destroying the Dodgers to win the World Series.

Yankees win 2nd consecutive World Series

The Yankees win their second consecutive World Series. After falling behind two games to none the Yankees went back to home cooking and once again were on a winning streak beating the Dodgers four straight. This was the first time in series history that a team won four straight after losing the first two. The Yankees were led by the strong hitting of Bucky Dent and Brian Doyle. Bucky Dent was awarded the MVP for his excellent effort in the field and at bat.

A Polish Pope

A new era has begun in Rome; for the first time since 1522, a non-Italian sits on the throne of Peter. Karol Cardinal Wojtyla, the 58 year-old archbishop of Krakow, Poland, succeeded Pope John Paul I, who died suddenly after just 34 days in office. He chose the name John Paul II.

Gail and John chosen All-Scholastic

Gail Casavant and John Giusti brought athletic recognition to Waltham High with their selection to the all scholastic first team.

Moving up from the second team all scholastic last year, Gail was voted first team all scholastic setter this year. Gail was instrumental in the girls clinching their third straight North Sectional Championship.

John led Division One in scoring and also led the Hawks to their second straight Suburban League Championship. He set the Waltham High School single game rushing record at 273 yards against Weymouth North. For this outstanding achievement John was awarded first team all scholastic running back.

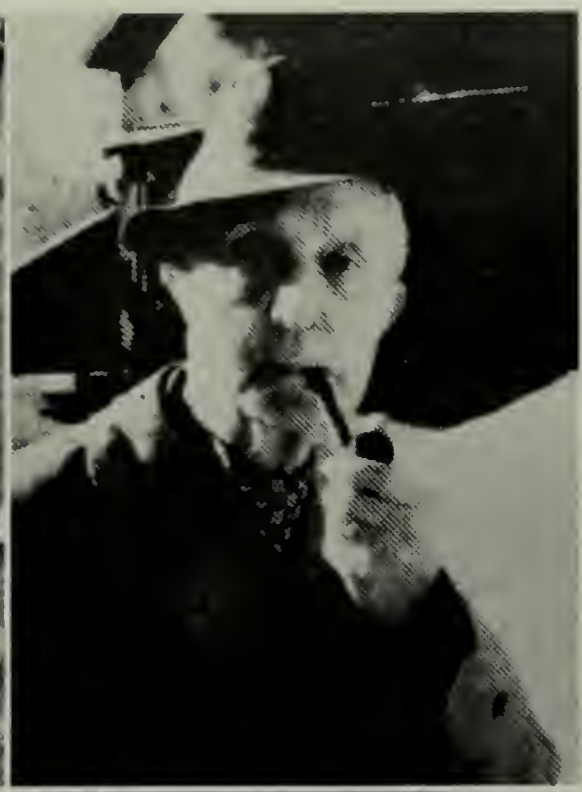

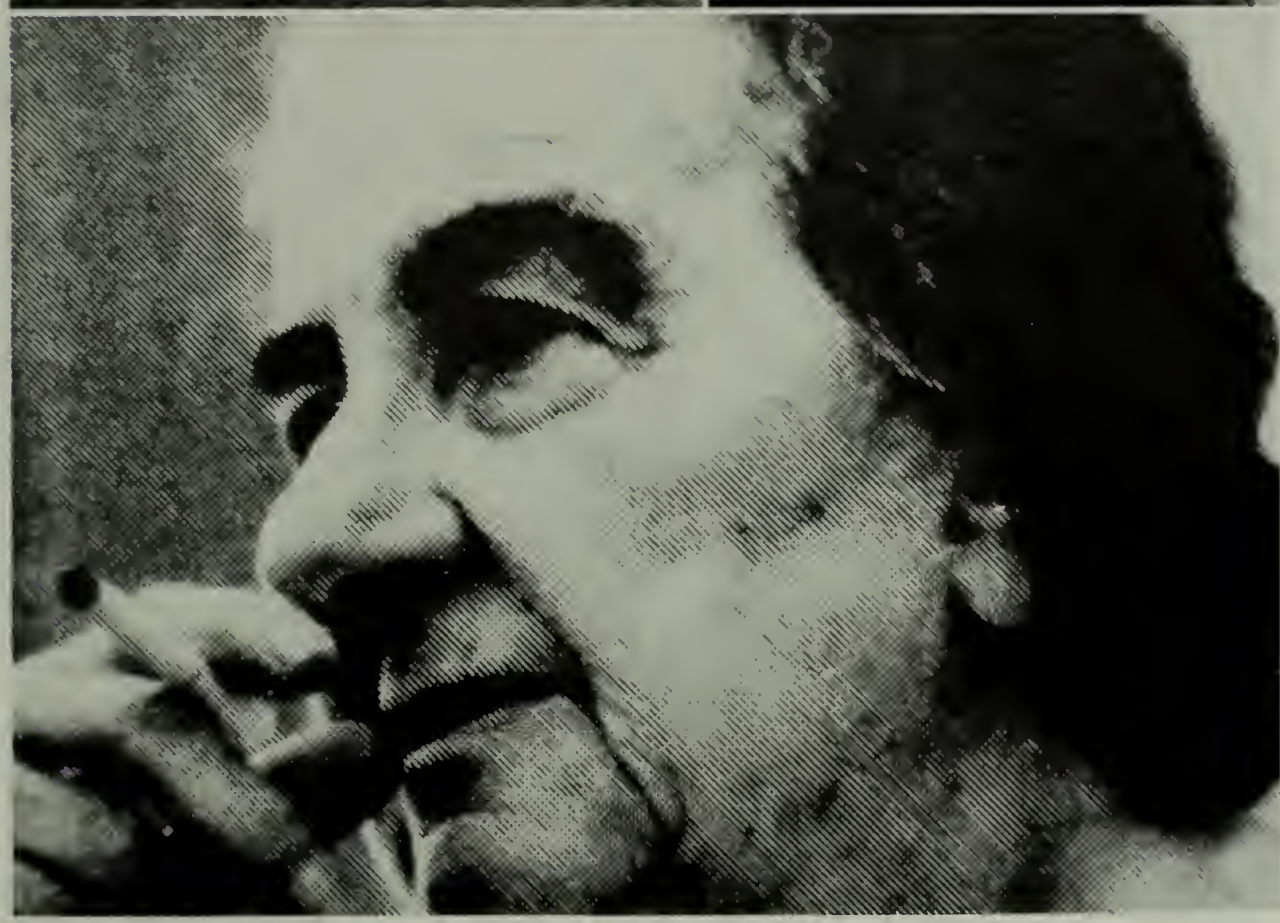

Nano Nano

That's the new saying that is being picked from Mork of Ork on ABC's new no. 1 smash hit television show, *Mork and Mindy*. Robin Williams, who plays Mork and Pam Dawber, Mindy, have made this show hit the charts as it is seen by an average of 60 million viewers a week.

Rockwell — Meir die

This past year a man beloved by millions of Americans for his artistic ability died. Norman Rockwell was his name, a name seen on paintings practically by every American. He depicted the American life in an optimistic and hopeful way. Rockwell provided much happiness for the general public through his creations and shall be missed.

Golda Meir, fourth prime minister of Israel died December 8th at age 80. Prime minister from 1969 to 1974, she had served her country in times of troubling Arab confrontations. She died before the Middle East peace talks were completed never seeing both countries at peace.

Murder of U.S. Congressmen in Guyana triggers mass suicides and murders

Leo J. Ryan, a U.S. representative from California, and four other Americans were shot to death by members of the People's Temple as they prepared to leave Guyana by plane.

When Jim Jones, the charismatic but paranoid leader of the cult, learned of this he informed his followers that a previously rehearsed suicide ritual would be carried out. Only a few members of the cult escaped death by fleeing into the jungle. When Guyanese troops arrived at Johnstown after the airport murders they were overwhelmed by the sight of over 900 bodies lying inside and outside the buildings.

Bradshaw leads Steelers to 3rd Super Bowl victory

Led by the four touchdown passes of quarterback Terry Bradshaw, the Pittsburgh Steelers defeated the Dallas Cowboys 35-31 to become the first team in the National Football League (NFL) to win the Super Bowl three times. Bradshaw, named the game's outstanding player, set a Super Bowl passing record of 318 yd. Dallas, however, did not give up easily. Behind 35-17, with less than seven minutes to play, the Cowboys rallied behind the passing of Roger Staubach to score two touchdowns.

The Shah flees Iran

The oil fields were shut down by strikes, rioters ran wild, and supporters of Ayatollah Khomeini wreaked havoc in the streets of Tehran. The rule of the Shah was coming to an end. The pro-Shah forces began to diminish in number and sensing this the Shah left Iran and is now living in exile in the Bahamas.

Imitation Elvis tops Gable and Nicholson

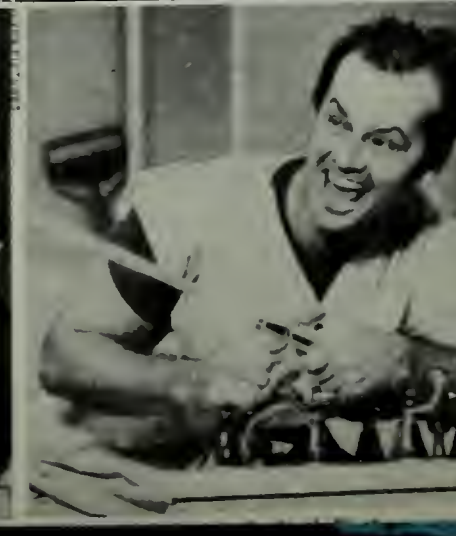

CBS and NBC in their effort to unseat ABC in February with Clark Gable in "Gone With the Wind" and Jack Nicholson in "One Flew Over the Cuckoo's Nest" only to have ABC answer with Kurt Russell in "Elvis" Imitation Elvis proved that the appeal of the King of Rock and Roll is as great today as during his heyday as ABC swept the ratings much to the dismay of CBS and NBC.

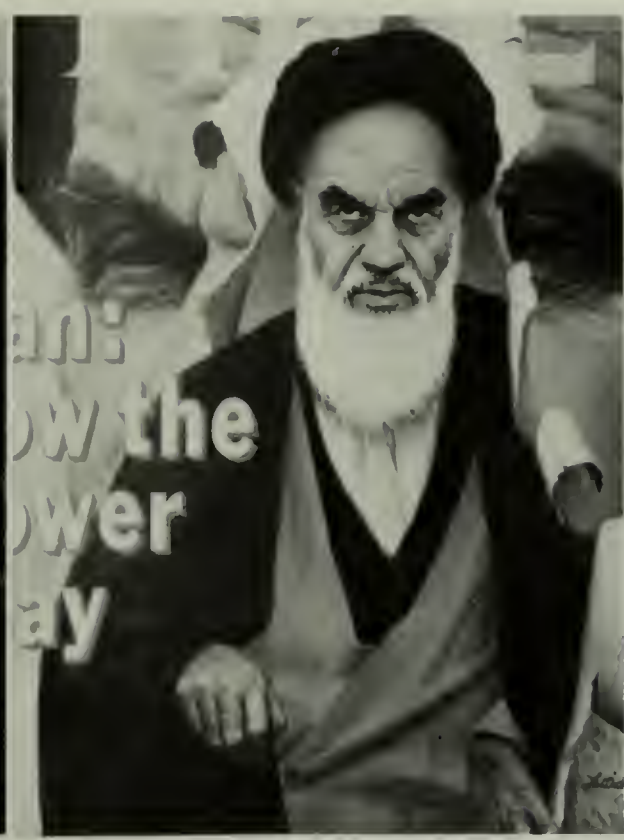

The Ayatollah takes command

After 14 years of exile, Iran's Ayatollah Khomeini finally returns home to contain the revolution. Instead of calming the fires of revolution he added fuel to them. Many of the Shah's close confidants were brought before firing squads. The dictatorship of the Shah probably would have served the people better.

The Bruins retire No. 4

Bobby Orr, the most decorated player in National Hockey League history, was honored before a capacity crowd in the Boston Garden on Tuesday night, January 9, 1979 as No. 4 was hoisted to the rafters.

Orr had been with the Boston Bruins for over ten years and had scored 264 goals as a defenseman. After signing a contract with the Chicago Black Hawks, Orr's knee finally gave out and he swapped for a job in the Black Hawk's front office. He was truly missed by the Boston fans and was touched deeply by their loyalty as he received a six minute standing ovation at the ceremony.

As a fitting climax of his career, Bobby Orr was inducted into the NHL Hall of Fame in June. He became the youngest player to be inducted.

Teddy: Backseat President?

Senator Edward Kennedy and President Jimmy Carter agree on most major issues. Over the past two years, Teddy has loyally supported the President on matters as diverse as arms control, airline deregulation and hospital cost containment. However, recently Kennedy has frequently opposed Carter's politics of austerity, calling the budget "seriously defective."

Kennedy calls their differences "basic and fundamental," but when asked if they might drive him to run against Carter in the 1980 Presidential election, he repeats his standard loyalty oath, "I have every expectation that the President will run, be renominated and re-elected in 1980. I expect to support him."

WHS Grad stars in Broadway musical Whoopee

J. Kevin Scannell, WHS 66, started his dramatic career in the 1966 WHS production of "The Music Man," he went on to star in many Reagle Player productions before setting out for the bright lights of Broadway. The Boston College graduate has appeared on Broadway in "Shenandoah" and off Broadway in "Gorky" at the American Place Theatre. He has been seen on television in commercials for Arby's Roast Beef and others. In "Whoopee" Kevin plays the part of Sheriff Bob and most of the reviews have been favorable.

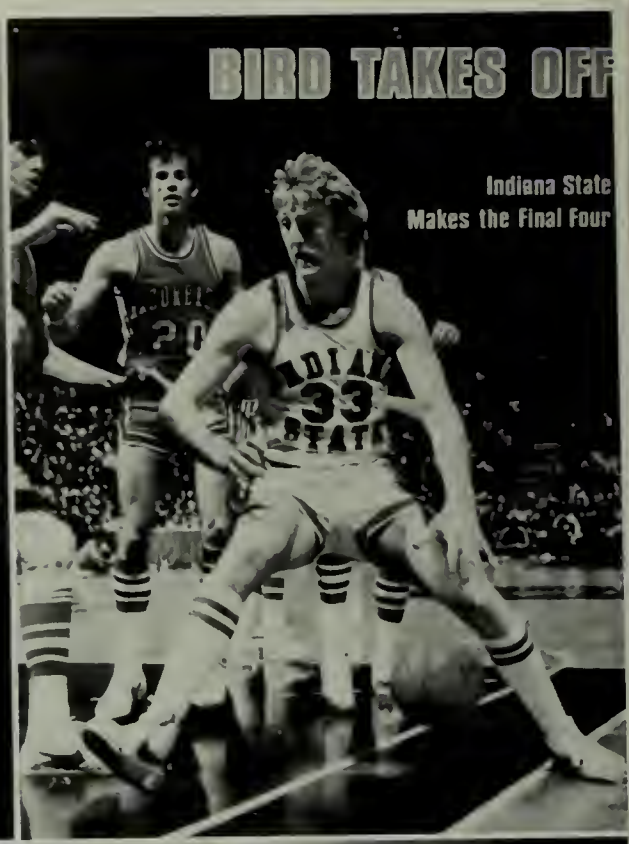

Larry Bird voted "College Player of the Year"

Larry Bird, the star forward of Indiana State University, has repeated as "College Basketball Player of the Year." He led the Sycamores to the finals of NCAA tournament where Magic Johnson and his Michigan State teammates ended his dream of an undefeated season and NCAA champs. Larry went on to sign a 5-year, $3,200,000 contract with the Boston Celtics. This is the largest contract ever given to a rookie. Celtics' fans hope that Larry brings the Celtics back to the glory of their championship years.

Mideast Peace Treaty signed

On March 26, 1979, 6,500 spectators witnessed the signing of the peace treaty between Egypt and Israel on the White House lawn. The treaty, which was made in three languages (Arabic, Hebrew and English) was signed by Anwar Sadat of Egypt, Menachem Begin of Israel, and President Jimmy Carter.

We hope this will be the beginning of peace in the Middle East.

Bill Rodgers — The Marathon Man

The annual twenty-six mile run known as the Boston Marathon was held on a cold and rainy afternoon in April with a temperature of 42°F. There were 7,877 official entrants and 3,000 or more without official approval who attempted to run the course. One entrant named Bill Rodgers, the defending champion, stood out among the crowd and seemed to be very popular with the Boston Viewers lining the streets. Afterall, he is a Bostonian. He proved to himself and the people that he could win his third Boston Marathon and even with an American record, at a time of 2:09:27, beating his previous record by 28 seconds. Bill Rodgers is truly the Marathon Man.

Radiation at Three Mile Island

The accident at the Three Mile Island Nuclear Power Plant, apparently occured when pellets of enriched uranium fuel overheated so much that they melted through the tubes that held them. It was the beginning of the worst accident in the history of U.S. nuclear power production, and of a long, often confused nightmare that threw the future of the nuclear industry into question.

Whereas the ultimate meltdown did not occur, radiation was leaked into the atmosphere and in years to come we will find out the damage it caused.

Is the Energy Crisis for real?

As the price of oil soars on the world market Americans are asking the question "Is there really an energy crisis or are the oil companies holding the oil to increase the price." The long lines at the gas stations reminding people of the Arab oil embargo are the order of the day. The prospects are for a long dry summer and a very cold winter especially here in the Northeast.

Joyce and Fran co-captain three sports and share Sewall Award

For the first time in the history of WHS sports, the same two girls were co-captains of three sports in the same year. Joyce Harrington and Fran Smerlas led the girls to their third straight North Sectional Championship in volleyball, and into the Eastern Mass Tournament in softball. As a culmination of their many years of close friendship and competition they shared the Louise Sewall Award given annually to the most outstanding female athlete.

Former WHS staff member now editor in chief

Janet O'Donoghue, a former activities editor of the 1976 Mirror, was recently awarded the position of editor in chief of the yearbook at the College of the Holy Cross. Janet is the third member of the staff in the past five years to become editor in chief of her college yearbook. We wish Janet the best of luck and hope that her training at WHS serves her well.

John Trites — record setter

John Trites is an outstanding swimmer and three year member of the varsity swim team for WHS. During his years of swimming he has set many pool records, some of which are: 500 yd. freestyle, 5:16.5, 100 yd. individual medley, 2:13.20.

Besides participating in high school meets he has also qualified for many Suburban League meets, in which he was the 200 yd. freestyle champion, and the Southeastern Interscholastic Association meets. This time he was the 100 yd. back stroke champion.

John is a tribute to the Waltham High Boys Swim Team.

Fred Smerlas drafted by Buffalo Bills

Fred Smerlas, Waltham's two time High School All American in Football and once in Wrestling, attended Boston College on a full athletic scholarship. At B.C. he played defensive tackle for four consecutive years. While in his Senior year he was selected Captain of his team. At the end of his senior year Smerlas was the most sought after New England player in the draft, and was recently drafted in the second round by the Buffalo Bills.

Canadians win the Stanley Cup — what else is new?

The Montreal Canadians led by Bob Gainey and Guy LaFleur won their fourth consecutive Stanley Cup and the twenty-first in their long and illustrious history by defeating the Rangers four games to one. To Bruins' fans the final was anti-climactic after their loss in overtime in the seventh game to the Canadians. The Bruins seemingly assured of victory in the seventh game were given a penalty for too many men on the ice with two minutes remaining in the game. Guy LaFleur quickly tied the score and the Canadians went on to win in overtime. The rest is history.

DC 10 crashes at O'Hare — 275 dead.

The passengers aboard American Airlines flight 191 had just begun their Memorial Day weekend journey from O'Hare to Los Angeles. Suddenly a routine takeoff turned tragic. The plane banked, rolled over and plummeted, crashing near a trailer park killing all passengers and crew instantly. It was the worst air disaster in U.S. history. An ironic aftermath of this tragedy was the FAA ruling grounding all DC-10's until they are assured of their safety.

An American legend is gone, the Duke is dead.

John Wayne, known by millions as the "Duke," has died of cancer at the age of 72. The "Duke" was the most popular actor of his time, being the top box office draw for 25 years. He starred in many movies from the 1939 "Stagecoach" to his Oscar winning performance as Rooster Cogburn in "True Grit." His last public appearance was at the recent Academy Awards Presentations where he awarded the "Best Picture Award." He received a tremendous standing ovation by his peers in an emotional display of their love and affection for the man we called the "Duke."

Sonics boom past the Bullets

The Sonics led by playoff MVP Dennis Johnson and high scoring guard Gus Williams handily defeated the Bullets four games to one to win their first World Championship. The Bullets won the first game 99-97 with two fouls shot after the buzzer, but from there on it was all Sonics. The Sonics' defense swarmed all over the Big E and held the Bullets under 100 in four of the five games, thus avenging their loss to the Bullets in last year's final.

John Giusti hits 520 and makes first team all scholastic

John Giusti hitting a hefty 520 was named to the Boston Globe First Team All Scholastic. John was a three year starter for Coach Ray Yetten and the Hawks baseball team. A tremendous competitor John was also awarded the John L. Leary Award for his outstanding contribution to WHS sports.

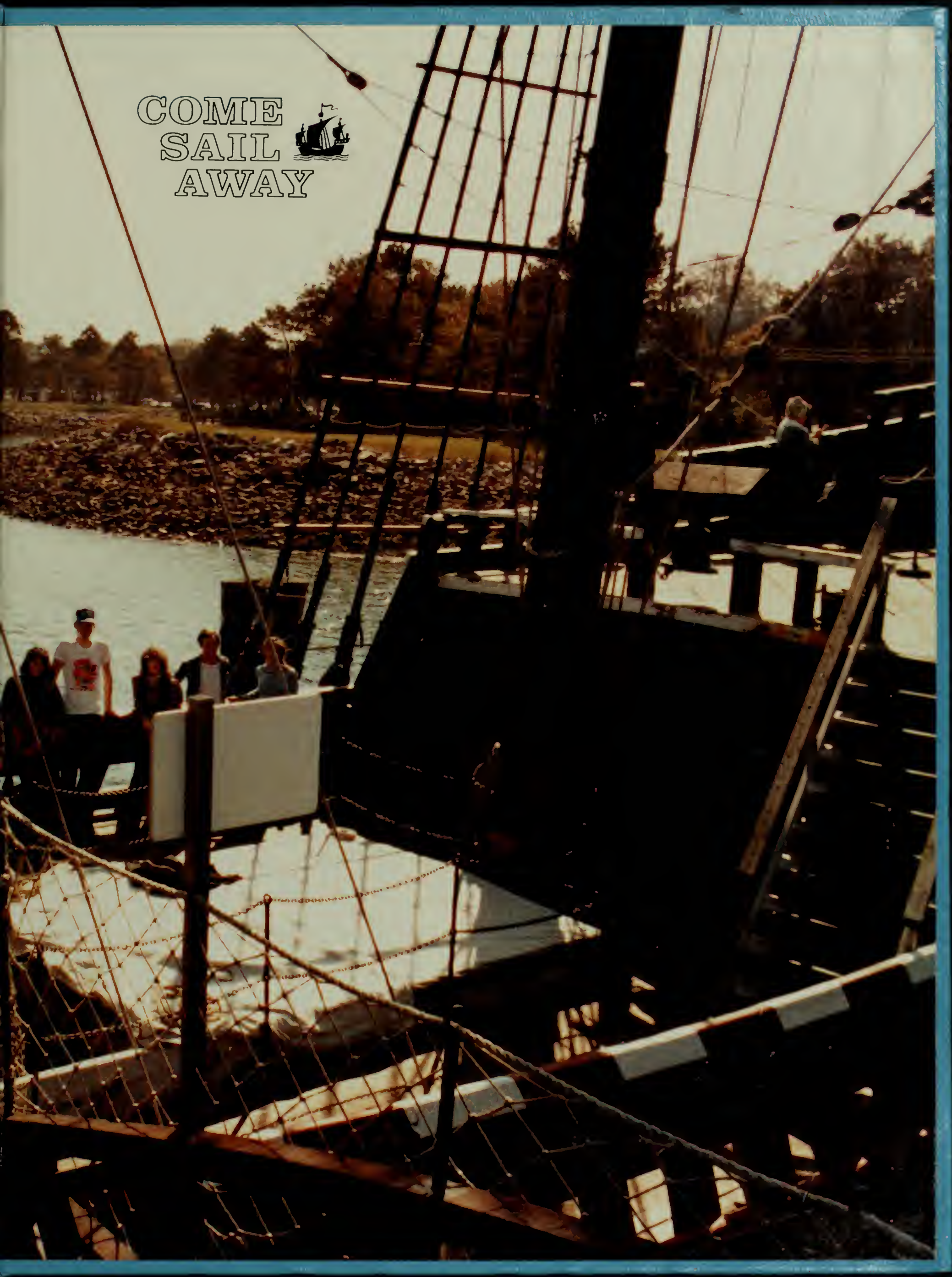
COME
SAIL
AWAY